

Shockey Family Newsletter

March 2011 - Volume 37

Editors: Marie F Shockey - 928 Ruppenthal Road - Berkeley Springs, WV 25411

Lesley L Shockey - 516 Independence Road - Sandyville, WV 25275



Shockeyville Church, Shockeyville, VA – July 4th 2010

SHOCKEY NEWSLETTER NO. 37

Hello Friends and Shockey Cousins,

I hope you all have had a good year. It seems like time flies as we get older. Here it is time to make plans for the 2011 Shockey Reunion.

This year the reunion will be held **June 30th through July 4th in Springfield, Illinois.** Howard and Grant Shockey have been trying for years to get us to have the reunion in that area. I have about 60 mailing addresses of cousins in Illinois, so now they will have a good opportunity to attend. I have met some of them over the years and it would be good to see them again. Two of our cousins who attended in Shockeyville last year, for the first time, have kindly offered to help in any way that they can. They are Clifford and Sally Hill. I am so grateful to them for all they have done and have volunteered to do. They and Mr. Hill's brother and sister-in-law will cater Sunday Lunch. Directions to the Lunch site will be included.

Grant Shockey sent me a lot of information on motels and attractions in the area. The big problem was finding a motel with a meeting room that was large enough or that we could afford. Finally David went to Springfield and found one.

We have reserved rooms in the Hampton Inn at 3185 south Dirksen Pkwy. For reservations phone **1-217-529-1100** and specify **Shockey Reunion**. The room rate is \$89.00 plus tax. The **deadline for reservations is June 10th**. If you are later than that, you may have to pay considerably more. You need to make your reservations early if you need a handicap room as most motels have a very limited number. The rooms do not have refrigerators unless you request one. I have requested that they put one in each of our rooms, but request one just to be sure. They offer a deluxe Continental Breakfast and many other extras. There is a whole page showing directions to the motel and listing all of the things they offer. There are several restaurants in walking distance. The list I have is Cheddars, Outback Steakhouse, Smokey Bones, Bob Evans, Steak 'N Shake, Panera, IHOP, Carlos O'Kelly's and Applebee's. I am not familiar with all of those, but there are about thirty or more down town.

I don't know about shopping. I am sure there are many shops nearby where you can find most anything you need. There has to be a big shopping center or Mall where you can just browse around the way most ladies like to shop.

You will want to spend time up-dating your family history and adding pictures if you wish, so remember to bring all of that with you. We have lots of history and interesting things to share with you. We plan to make this a memorable experience for you so plan to make this a part of your Summer vacation!

The 2010 Reunion was held in Winchester and Shockeyville, Virginia. If I counted right, we had 55 attending. Some came and spent a few hours, some just one day and some were there the whole five days. They didn't all sign in, so I have to rely on my memory which is not so great any more. It is always so nice to see the folks that have attended regularly over the years and then to meet new cousins; it is just something special! We all had a really good time sharing stories, visiting places which are part of our history and getting to know our newly-found cousins. We had folks attending from 14 states. Those attending were: Glen & Virginia Shockey, Greencastle, Pa., Mr. & Mrs Lamar Kent Shockey, Richmond, Va., Jim & Helen Lambert, Belpre, Oh., Neil & Diane Shockey and daughters, Amanda and Megan, Glendale, Ca., Ralph Shockey, Frederick, Md., Lesley and Naomi Shockey, Sandyville, WV., Neal & Edna Shockey, Mabie, WV., Kenneth & Ruth Shockey, Friedens, Pa., Jack and David Shockey, Hot Springs, AR., David & Donna Shockey, Rineyville, KY., Dennis and Janel Teegardin, Brunswick, OH., Cynthia Williams, Atlanta, GA., Howard, Grant & Betty Shockey, Girard, Il., John & Judy Shockey, Pound, Va., Brian Shockey and Catherine Rienaldi, Frederick, Md., Doreen Shockey Safritt, Lynchburg, Va., Mary Jane Shockey McCoy, Dayton, Va., Warren O. Shockey and Cay Bokunewicz, Tulsa, OK., Paul & Vivian Bauman, Kewanna, In., Clifford & Sally Hill, Wheaton, Il., Bud Roseberry, Idaho Falls, ID., Debbie Riggelman, Mabie, WV., Connie Pritt, Coalton, WV., Pat and Gordon Bennett, Vienna, VA., Rev. Isaac & Diane Luttrell, Gore, VA., Ron O'Brien, Berryville, VA., William, Vanessa & Mickela Shockey, Mt. Airy, Md., Jeffery Peiffer & Joan, Mechanicsburg, Pa., James & Joanne Combs, West Lawn, Pa.,(joined the tour in Pa.) . The Maryland/Pennsylvania Tour was much larger than usual since we had so many folks who had never been to that area. Les had made a special trip to that area earlier in the year so that he would have a better knowledge of the exact spot where John Christopher's original house was located and become a little more familiar with the area. He does a great job as 'tour guide.' Some of the folks who went on the tour had lived in Pennsylvania all or most of their lives and didn't know all of the great Shockey history of that area. A great many of the descendents of Abraham and Christian have always lived in that general area. Christian lived in Somerset which is a little farther away, but there is quite a bit of history there too. There is much more history in that area that we have yet to uncover. Some of the earlier generation are buried somewhere in that area, and we would love to know where. Ralph was shown an old Shockey Cemetery on a farm many years ago when he was doing research. You really couldn't determine anything worthwhile. There was a huge tree growing in the entrance and the graves were unmarked or just had a large rock to mark them and no names on anything. The farmer who led him to this area didn't know anything about it other than it was a Shockey cemetery. Ralph said that the whole place was overgrown with bushes, trees and briars. That was almost forty years ago, so you can just imagine what a jungle it must be now. I was still working at the time when he was doing most of his research, so I missed a lot. I just might have found some things that he overlooked. I would have loved to just see that cemetery.

If you thought that there wasn't anything interesting to do in Springfield, well, there is a lot more than I thought. There is tons of history! History was not my favorite thing in school and I really didn't do it justice, but it is an important part of our heritage. I came to appreciate it more as I grew older. Mr. Hill has taken the time to prepare the following suggestions and ideas of things and attractions you might really enjoy:

SPRINGFIELD, IL IS REUNION HEADQUARTERS

Hello, Shockey cousins! If you are coming to the reunion this summer, hope you will find this helpful; if you are not sure yet, perhaps the information here will persuade you to say Yes!

Springfield is the supreme Lincoln experience. He came to Springfield from nearby New Salem (more below) as a newly-elected member of the State legislature at the age of 28, beginning a public service career that carried him literally from a log cabin to the White House.

The place to start is the Lincoln Presidential Museum and Library downtown at the corner of Jefferson and 6th streets. Plan to spend at least 4 hours to tour both. ((Admission charged. Around the corner on 7th Street is the Springfield Convention and Visitors Bureau where you can pick up brochures and information.) Across the street from the Museum is Union Square Park and Visitor Center, where a 4th of July celebration is held. Nearby is the Lincoln Home - the only home Lincoln ever owned. Start at the Visitor Center at 426 S. 7th where you obtain free admission tickets. There is a video tour, bookstore and gift shop. About half of the original furnishings are on view. It is an accurate and very interesting restoration.

Also nearby, between 5th and 6th streets, off the Adams St. pedestrian mall is the Old State Capitol, the seat of IL government then, where Lincoln tried hundreds of cases and served in the state legislature. Here is where he gave his "House Divided" speech and where his casket was brought after his death. (Free admission) An interesting footnote: it was from the steps of this Capitol building that Barack Obama announced his candidacy in 2008. Just south on 6th street is the Lincoln-Herndon law office where the two were partners for 8 years.

The Lincoln Tomb is located in Oak Ridge Cemetery northwest of downtown, the largest cemetery in IL, on Monument Avenue off North Grand between 1st and 2d streets. All the Lincoln family except Robert are buried here. Other Lincoln sites are the Great Western Depot from which he delivered his "Farewell Address" (10th and Monroe); "Lincoln's Church" the First Presbyterian, where the Lincolns rented a pew (Lincoln seldom attended and never became a member of any church). Mary Todd's funeral was held here. This church has 7 stained glass windows by Louis Tiffany, installed 1890-1922.

Other Springfield Sites of interest are the Illinois State Museum located in the State Capitol complex, a few blocks west of downtown. Exhibits tell the story of the land, life, people, and art of IL. There are interactive displays, dioramas, a hands-on children's discovery room, and more. (Free admission) Close by is the IL State Capitol Building, standing 74 feet higher than the nation's Capitol in D.C. Nearby at 5th and Jackson is the Governor's mansion (free tours). At 301 Lawrence Ave. is the first full expression of Frank Lloyd Wright's Prairie Style, the Dana-Thomas House. The House contains the largest collection of Wright furniture and art glass windows in the world. In Oak Ridge Cemetery find the Korean War Memorial and the W.W. II Memorial.

For the adventurous there are several guided walks: Lincoln's Ghost Walk; Scandalous Springfield Walk; Springfield's Haunted Dead Walk: see www.SpringfieldWalks.com Edwards Place (700 N. 4th Street) is the oldest house in Springfield on the original foundation and contains several major art collections and an art library.

Outdoors: Lincoln Memorial Garden on Lake Springfield with 6 miles of trails and 100 acres of native woodland. Washington Park on the west side, with the world's 6th largest carillon and a botanical garden with a 5000-plant rose garden. Take South Grand Avenue into the park.

A Shockey Site: Travel about 20 miles north of Springfield on I 55 to Elkhart, IL. This town is located on the highest hill between Springfield and Chicago (not saying much when IL, the Prairie State, is mostly flat land). It is a sleepy little place, but drive up to the top of the hill and find one of the most beautiful small cemeteries anywhere. There are many Shockey graves there. Back down the hill you will find a quaint, funky restaurant and gift shop, The Wild Hare. (There are also Shockeys buried in Oak Ridge Cemetery.)

Sunday At the Reunion: We will caravan to Clayville (take Rt. 97/125/Jefferson St. Keep straight on 125 at the traffic light when 97 veers off to the right. (See map elsewhere in this newsletter for all sites referenced in this article) It is about 16 miles west of Springfield. Clayville is an old stage coach stop, home to the Broadwell Inn, and is in the process of restoration. Lincoln probably stayed in the inn as a young lawyer riding the circuit. This is where we will have a delectable dinner. Please let Marie know NOW that you will attend the dinner; we need a head count. After dinner, go back toward Springfield to Rt. 97(traffic light); go left on 97 to New Salem Village, a wonderful restoration of the village where Lincoln came as a young man before beginning his public career, and one of the most educational experiences the Lincoln sites have to offer. The restoration adheres to painstaking attention to authentic detail and interpreters in period dress explain how things were done then. During the summer, Theater in the Park stages outdoor plays and musicals. Check for what might be playing during our reunion. Lincoln's general store was a failure perhaps due to his partner William Berry's drinking more whisky than they sold. Free admission. There is also a well-equipped campground there. A visit to New Salem should cap off an enjoyable Sunday.

Before You Arrive: You might like to try this: Using your cell phone, dial (217) 213-3003; enter the prompt number followed by the # key; enjoy the audio tour of Springfield sites. Hey, hey! Shockey cousins, see you in Springfield!

I do want to thank all of you for your cards, letters and donations to the newsletter. Your continued support is what will keep the newsletter coming and reunions happening. You sent some nice news articles in too! I enjoyed reading them and am sure many others will too. I could use more of the same for next year, so keep that in mind when you read articles in the newspaper or magazines.

The newsletter is the most expensive thing that we do and your financial support is so important. Your direct donations last year paid almost half of the cost of printing and mailing. The cost was as follows. The bulk mail permit was 185.00. Printing 1400 newsletters was \$1,882.57. Mailed 1303 at bulk mail rate and 12 to Canada, \$747.79. Mailed 12 extra, 12.91. Returns for wrong address, moved, left no forwarding address, deceased or unknown, \$30.00. **They do not forward bulk mail**, so you need to give me your change of address if you have one. I have lived in this house about 27 years and they have changed my address four times. It is a lot of trouble notifying everyone of the change and I can see why it can slip your mind since you only receive this once each year. I am sure you noticed that I did not mail the entire 1400 newsletters. I hand-deliver a lot of them to save postage. I keep a stack of them in my car in case someone should ask for one. Some of them end up in the strangest places. One man read one in a doctor's office in a town that I didn't mail one to. The total cost for last year was \$2,859.27, direct donations were \$2,017.00, a difference of \$842.27. The treasurer refunded that to me after the reunion. The direct donations are all I have to work with until the reunion. You can use the coupon on the last page to make donations and make address changes.

Shockeysville Bible Church this year has been one of continuing service and faith of our efforts. We continue to have services each Sunday, weather permitting. Snow and ice forced us to miss six Sundays from December 2010 through February 2011.

We are waiting for a beautiful Spring to burst forth on the mountain! Then we can start the clean-up from Winter around the church grounds. Also, some of the repair projects around the shelters can be undertaken.

Our attendance has been holding steady at around a dozen. We hope that your coming reunion is well attended.

Our best wishes for all of the Shockey families until we meet again in Shockeysville.

Scott Luttrell, Church Treasurer and State Representative for the Shockey Family Memorial Fellowship

**SHOCKEY FAMILY MEMORIAL FELLOWSHIP, INC.
MINUTES OF THE GENERAL MEETING
SHOCKEYVILLE, VA
SUNDAY, JULY 4, 2010**

The meeting opened with the ringing of Aunt Maggie's bell in the church tower.

David F. Shockey, President, welcomed everyone in attendance.

Howard Shockey, Chaplain, led the opening prayer.

The group recited the Pledge of Allegiance.

The board members introduced themselves and told where they were from. As a note, the board members always meet the day before the general meeting.

Board Members Present:

David F. Shockey, President (Kentucky)

Donna P. Shockey, Secretary (Kentucky)

Howard Shockey, Chaplain, Director (Illinois)

Marie F. Shockey, Director, Genealogist, Newsletter Editor (West Virginia)

Lesley "Les" Shockey, Director, Assistant Newsletter Editor, Computer Genealogist (West Virginia)

James "Bud" Roseberry, Director, Computer Genealogist (Idaho)

David L. Shockey, Director (Arkansas)

Ralph N. Shockey, Jr., Director (Maryland)

William "Bill" Shockey, Director (Maryland)

Scott Luttrell, Director, State Representative (Virginia)

Board Members Absent:

Gerald Shockey, Vice President, Computer Genealogist (Texas)

Donna J. Porter, Treasurer (Colorado)

John Lewis Shockey, Director (Arkansas)

Those in attendance introduced themselves and told where they were from. The states represented were Pennsylvania, Virginia, West Virginia, California, Illinois, Georgia, Arizona, Indiana, Arkansas, Oklahoma, Idaho, Maryland, Kentucky, and Ohio.

Howard Shockey read the Memoriam for those Shockey cousins who had passed on this past year.

Donna P. Shockey read the minutes of the 2009 meeting. Motion was made, seconded, and approved to accept the minutes as read.

Treasury Report: David F. Shockey presented the Treasurer's Report in the absence of Donna J. Porter, Treasurer (copy attached). The beginning balance was \$1,932.39 and the ending balance as of June 23, 2010 was \$2,427.96. Motion was made, seconded, and approved to accept the Treasury Report.

Newsletter Report: Marie Shockey presented the Newsletter Report (copy attached). Total expenses for the newsletters were \$2859.27; direct donations were \$2,017.00. The amount due to Marie for her expenses was \$842.27.

Marie reported that the donations were at the highest in years. She encouraged everyone to send her articles to be put in the newsletter. Some folks keep the newsletters as references and sometimes request back issues. She requested everyone to send her any changes of address. All donations are greatly appreciated as this is what keeps the newsletters funded.

Motion was made, seconded, and approved to accept the Newsletter Report and reimburse Marie \$842.27.

Genealogy Report: Les Shockey reported that as of July 2010, there were 19,614 people and 6,931 families listed in the database. Ken Shockey (Pennsylvania) scanned Ralph and Marie's red books. Plans are to combine Gerald Shockey's and Bud Roseberry's databases and put on a DVD.

There are currently a total of 112 on the Shockey Roots Web. There were 14-15 people that bounced off in January, February, and March, probably due to incorrect addresses.

Twenty three people signed up for the DNA testing. There were four perfect matches (67 out of 67); one test from the 37 markers was also a perfect match. There will soon be a new test called "family finder", under the Family Tree DNA. Both male and female can be tested under this.

It appears that the descendents of John Aaron Shockey all had one mutation unique to this line.

Bud Roseberry asked that if anyone has any family group shots or information on their family to provide the information to either him or Les to be put into the data base.

David F. Shockey asked those eligible to please consider participating in the DNA testing. The more participants, the more information can be gathered on the family.

Motion was made, seconded, and approved to accept the Genealogy Report.

Church Report: Scott Luttrell presented the Church Report. The church is currently operating as an independent church. The church building is in great shape. Money donations being mailed to him from the Treasurer and any donations received at this meeting will be used for repair of the outside shelters.

The Shockey and Luttrell Memorial Fund has been set up. Shockey Construction has been a big contributor toward this. Currently have \$29,000.00 in the fund, which is designated for future use to keep up the church.

Motion was made, seconded, and approved to accept the Church Report.

Old Business: Discussion about the reunion location for 2011. The tentative decision to hold it in Oklahoma was nixed. The board voted to have the reunion in Springfield, IL over the July 4th weekend. More information will be in the 2011 newsletter. The reunion will be held in Shockeyville, VA in 2012. We are open to suggestions/recommendations for the 2013 reunion. There were no suggestions from the attendees. This will be moved to discuss at the 2011 reunion.

New Business: Les suggested an idea to erect a memorial or marker in memory of John Christopher, somewhere in Westmorland County where he lived. This would be for future discussions - might someday set up a memorial fund.

David F. Shockey pointed out the location of the Shockey Time Capsule Memorial for those who had not seen it. It is located on the 5 acres near the church.

The meeting adjourned at 1:30 p.m.

Respectfully Submitted,

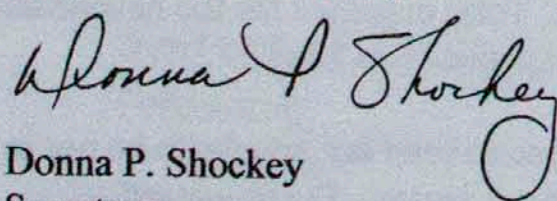

Donna P. Shockey
Secretary

Attachments:
Treasurers Report/Newsletter Report

**OFFICERS AND DIRECTORS OF
THE SHOCKEY FAMILY
MEMORIAL FELLOWSHIP, INC.**

David F. Shockey, President
4 Oakwood Ct.
Rineyville, KY 40162
Phone: 270-737-7119
dshockey@windstream.net

Gerald D. Shockey, Vice President
5406 Kara Lane
Parker, TX 75002
Phone: 214-442-1892
geraldshockey@yahoo.com

Donna J. Porter, Treasurer
1840 S. Wolcott Ct.
Denver, CO 80219
Phone: 303-922-8856
donnajporter@juno.com

Donna P. Shockey, Secretary
4 Oakwood Ct.
Rineyville, KY 40162
Phone: 270-737-7119
dshockey@windstream.net

Howard D. Shockey, Chaplain
415 W Center St.
Girard, IL 62640
chaplain@hotmail.com

Lesley L. Shockey, Computer
Genealogist/Newsletter Editor
516 Independence Rd.
Sandyville, WV 25275
Phone 304-273-3525
LesShockey@frontier.com

James "Bud" Roseberry
Computer Genealogist
2255 Cabellaro Drive
Idaho Falls, ID 84306
budroseberry@msn.com

Marie F. Shockey, Newsletter
Editor/Genealogist
928 Ruppenthal Road
Berkeley Springs WV 25411
Phone : 304-258-5616
Mshockey1@earthlink.net

David L. Shockey
121 Outler Lane
Hot Springs, AR 71913
Phone: 501-767-3977
David89440@aol.com

Scott Luttrell, Church Treasurer/State
Representative
912 Old Charlestown Road
Stephenson, VA 22656
Phone: 540-931-2379

John L. Shockey
3001 Angling Creek Dr.
Lonsdale, AZ 72087
Phone: 501-939-2500

Ralph N. Shockey
128 Willowdale Dr., Apt 11
Frederick, Md. 21702
Phone: 301-305-2338
ObfRalph222@hotmail.com

William Shockey
907 Horizon Rd.
Mount Airy, MD 21771
Phone: 301-407-8741
icecreamman@aol.com

John D. Shockey
5195 Hampsted Village Cntr. Way
New Albany, OH 43054
johndshock@cs.com

You may contact any of us at any time.
We will answer your questions or direct
you to someone who can.

SHOCKEY Genealogy

By:
Lesley Shockey

First I have a new email address due to finally obtaining a DSL Internet connection. Please use: LesShockey@frontier.com for email to me.

It has been snowing much too often this year and it seems like I have been spending too much of my time out in the cold clearing snow off of our driveway, the church parking lots and the cemetery driveways. There was a time when I really enjoyed getting out and working or playing in the snow but as I get older it seem to have lost most of its appeal. Now if I dress warm enough to start the job on either the tractor or the Sportsman ATV, I soon find my glasses or goggles steaming up. It is not fun especially if the wind is blowing and the effective temperature is in the single digits or lower. I am told that my problem is caused by some of the medications that I must take these days.

At the reunion this past year there were five or six new families as well as two families who had not attended for many years. This group showed great interest in the tours and presented many questions and also took many photos to document the things they were seeing. In the hospitality room Bud and I were kept busy with updating the database and answering questions. Finding new cousins and adding to the database makes the reunion worth the effort taking our computers to the reunions worthwhile.

This was the first year that the Monday tour to Rouzerville, PenMar and Ringgold visited the actual site of Johann Christoffel (Staphel's) cabin as described in the Journal of Charles Mason and Jeremiah Dixon from the Mason and Dixon Survey when they visited him September the 21st and 22nd 1765. As shown in the photo that was in last year's newsletter, there is a small rectangular area outlined with small stones. The grass in this area is different from that in the surrounding yard. I have talked to one of the present owners, Gary Leatherman, to see if he knew anything about the site of the cabin. (Gary and his brother, Dwain inherited the farm from their father, Clarence Leatherman.) Gary was able to give me the name and telephone number of Cleo Martin, the sister of Gilbert Martin, the man his father had purchased the farm from. Ms Martin lived on the farm during the 1950s. She thought that her brother Gilbert had purchased the farm from a man named Hoover who was also a store owner. Further research needs to be undertaken at the county courthouse to trace the full ownership list of this property. I am now wondering if this Hoover was a descendant or somehow related to the Michael Hoover who purchased 75 acres from Christopher Shockey and is described in a deed that was recorded Oct. 21, 1769.

In other news, I was finally able to contact Adrain Shank, the son of Yula Shank. The good news is that he hopes to open the mill for tours at some date in the future after he has completed some restoration. The bad news to this is that his mother's will is being contested and he is not permitted to allow anyone to tour the property nor to start his restoration work until this is resolved.

Another highlight for me for the 2010 reunion was Neil and Diane Shockey bringing me a DVD containing a few minutes of video that they made while visiting Kirchheimbolanden. We believe that the church in the video is the one where Johann Christoffel Schacke was christened on the 8th of June 1720.

Again I wish to thank those who have contributed new or additional information for the SHOCKEY database. The family histories and the photographs are both very much appreciated. I continue to add this material as quickly as I can. It is a major help when data is submitted using a genealogy program that conforms to current GEDCOM standards such as RootsMagic 4. Most programs do conform but Family Tree Maker or Family Tree for Windows do not conform and fail to import data into the proper locations in programs that do meet the standard.

SHOCKEY DNA Project

By:
Lesley Shockey

The SHOCKEY DNA Project is part of the Family Tree DNA. Descendants who carry the bloodlines from John Christopher Shockey belong to Haplogroup Q (most likely Q1b subclade) which is quite rare in comparison to other groups.

The FamilyTree DNA Database continues to grow with 6,241 Surname Projects as of 01/29/2011.

- 101,031 unique surnames
- 198,699 Y-DNA records in the database
- 44,345 67-marker records in the database
- 122,369 mtDNA records in the database

We now have twenty five members in the Shockey DNA Project. We still have only four who have tested and match a perfect 67 out of 67 markers. There is one descendant from Valentine, one from Abraham, one from Isaac and one from Christian Christopher. There is one other who only tested 37 markers but is a perfect match in the first 37 markers to the above four. The two new Shockey male descendants include a descendant of John Aaron and a descendant of Jacob.

There are only four of us who have taken advantage of the new Family Finder tests. Three of us

have our results back but since each of us are likely sixth cousins; we are not matching each other. I have 4 suggested 3rd cousin matches, 3 suggested 4th cousin matches and 58 suggested 5th cousin matches. Only in a couple of cases do I see and recognize a surname where the match may be. However most who have tested are not listing their surnames or only limit the listings to a few surnames. I thought that there were many female **Shockey** cousins who were eager for the Family Finder test to become available so they could join in the testing but to date none have taken the test.

I just received word that FamilyTreeDNA are changing their Family Finder test to the Illumina Omni platform and are retesting all existing Family Finder results with this more extensive test for FREE.

Of those who have tested their Y-DNA, there are still four who match a perfect 67 out of 67 markers. There is one descendant from Valentine, one from Abraham, one from Isaac and one from Christian Christopher. There is one other who only tested 37 markers but is a match in the first 37 markers to the above four.

There are now four who match the above group 66 out of 67 markers, one a descendant of Valentine, one a descendant of Abraham, one a descendant of John Aaron and one a descendant of Isaac. There were six who matched 65 out of 67 markers, two descendants of John Aaron, two descendants of Jacob and one a descendant of Isaac and one that we are still searching for his ancestor. Of these last six, each mutated marker or markers were in unique locations. The results being that even though each only varied from the base standard set above by one or two, between these six the results varied by two to four markers.

Tests for two of the group did not support the paper trail for their ancestors. In each case we believe that we have found the reason for the results.

Both Marie and I are pleased with the results that we have obtained to date as they have help prove or solve certain descendant lines where there has been differences of opinion as to the actual ancestors

The results for the one Project member that we were awaiting test results that listed his surname as Schockey showed that he was not a male descendant of John Christopher **Shockey**.

We still have had no one test that is descended from SAMUEL. We had a promise from one in Ohio that would have provided the results for Samuel but he has not tested yet. We are also hoping for more descendants of ISAAC to help answer some genealogy questions.

For those who missed this before, the following is a repeat from previous years.

The purpose of the SHOCKEY DNA project is to:

- Learn more about our early ancestors and where our ancestors originated.
- Assist in identifying descendants of Johann Christoffel SCHACKE, AKA John Christopher SHOCKEY.
- Prove or disprove certain theories regarding some descendant lines that have been questioned.
- Determine if some with variant spellings such as SHAWKEY, SHOCKLEY, SCHOCKEY and others are actually descendants of Johann Christoffel SCHACKE, AKA, John Christopher SHOCKEY.
- Prove the origins of Johann Christoffel SCHACKE and his ancestors and help further our research.
- Prove or disprove the theory that some persons with the SHOCKEY surname are descendants of the SHOCKEY Indian tribe or other Native American group.

You can become a member of the SHOCKEY DNA Project by sending me an e-mail requesting the form link and I will email you a message with a clickable link, or you can visit the FamilyTreeDNA page and enter the **Shockey** surname:

My e-mail address **LesShockey@frontier.com**

The cost of the various DNA tests continue to drop as more people join the testing. Details of the test kit can be seen on the following page.

<http://www.familytreedna.com/kit.html>

Much more can be learned about the tests at:
<http://www.familytreedna.com/products.html>

SHOCKEY Email List

The **Shockey** Email list is still located on the Rootsweb.Ancestry.com server. The address to send items is: **Shockey@rootsweb.com** There has been 12 to 14 addresses removed from the list in the past year. Either addresses have gone bad and new address not subscribed or their research questions were answered.

Obituaries

The following section is devoted to the SHOCKEY family members who are no longer with us. I have been told that some find them offensive or boring. To many others this is the most important part of the newsletter. It is a way for us to pay our last respects to the family members and as a memorial that we would not otherwise be able to offer. If any are missed it is because no one sent

a copy to Marie or myself. Our mailing addresses are shown on the cover page of the newsletter and our email addresses appear in various places.

If you would like to see more articles about the lives of our SHOCKEY cousins, you need to send them to one of us. Using email makes it easier but most articles sent in will be included either way.

Mildred LaNelle Shockey, 98

Mildred LaNelle **Shockey**, age 98, of San Antonio passed away on Thursday, March 25, 2010. She was born June 16, 1911, married Alfred **Shockey** on August 7, 1930, and they raised six children.

LaNelle graduated from Main Avenue High School and later earned a teaching degree at age 54 then taught second grade at Sunset Hills Elementary until her retirement in 1981. Mrs. **Shockey** was a member of Churchill Baptist Church. She formerly attended Beacon Hill, Northside and Castle Hills Baptist Churches.

She was preceded in death by her husband, Alfred **Shockey**, her parents, Walter L. and Nellie Roberson, her brother, Bruce Roberson.

LaNelle is survived by her children, Marilyn Goss of Austin, Jerry **Shockey** and wife Betty, of Phoenix, and Walter **Shockey** and wife Catherine of Katy, Gary **Shockey** and wife Kathleen, of Spring Branch and Roy **Shockey** and wife Pam of San Antonio, and Larry **Shockey** of Aransas Pass. She is also survived by 11 grandchildren, 9 great grandchildren and a niece, Pam Pate. The family extends sincere gratitude to the caregivers for loving care of their mother. The family will receive friends from 10:00 to 11:00 a.m., Monday, March 29, 2010, at Churchill Baptist Church.

Funeral service: Monday, March 29, 2010 11:00 A.M. Churchill Baptist Church, 12400 Vista View, San Antonio, TX 78231 Rev. Neil Bennett will officiate.

Interment will follow in Mission Burial Park South, 1700 S.E. Military Drive.

Burley Gordon Shockey, 88

Burley Gordon **Shockey**, 88, of Dallas, formerly of Sweet Home, passed away Thursday.

He was born in Witts Springs, Ark., to James Thompson and Zora Elizabeth (Bond) **Shockey**.

Burley served in the Army during World War II. He was in Patton's Third Army in the 818th Tank Destroyer Battalion. He served in all the major battles with Patton's Army.



After the war, he moved to Sweet Home in 1947 and married Katholeen Elizabeth Trimble in 1949. They lived on Clark Mill Road in Sweet Home for more than 50 years. He worked at Champion Plywood in Lebanon for 33 years.

Burley was a member of First Baptist Church in Sweet Home and later Trinity Baptist in Lebanon. His church and church family were very important to Burley. He enjoyed gardening, reading and fishing. He loved baking and canning and was a great cook.

Burley is survived by his son, Gene Burley Eugene **Shockey** and wife Jean of Monmouth; daughter Judith Diane Woody and husband Jeff of Mocksville, N.C.; brothers Otto **Shockey** of Redmond and Loyal **Shockey** of Klamath Falls; six grandchildren; and two great-grandchildren.

He was preceded in death by his wife, Katholeen, in 1974; and sister Maudie May.

Viewing will be at 1 p.m. Thursday at Mount Calvary Baptist Church. A funeral service will be at 2 p.m., also at Mount Calvary Baptist Church.

Memorial contributions can be made in his name to a charity of your choice.

Sweet Home Funeral Chapel is handling arrangements.

Elizabeth Betty Shockey, 94

Elizabeth Betty **Shockey**, age 94, of Port Saint Lucie, Fla., died Monday, April 5, 2010, at Treasure Coast Hospice in Fort Pierce, Fla.

She was born in Homestead, Pa., on Sept. 15, 1915, to Mariya Maximova Poozhakoff-Possnack and Anise (Alexander) Klimenko, immigrants from New Babofe, Zipkoff District, Chernigov Province, Russia. Mariya and Anise had six children, Dorothy, Elizabeth, Nickolas and Michael, and two who died in infancy. When Anise died in 1921, Elizabeth's mother married Makar Otrusk and had three daughters, Sonia, Martha and Elsie.

Elizabeth was blessed with 14 nieces and seven nephews. Betty moved to Waynesboro, Pa., and raised her family there. Then, she moved to Port St. Lucie, Fla., and lived there for 21 years. She was a member of Waynesboro Hospital Auxiliary and Evangelical Lutheran Church of Waynesboro and an avid golfer and bridge player. She also taught floral arrangement and received many awards for her arrangements. She was an expert at horticulture and landscaping. She loved the outdoors.

She is survived by her husband of 73 years, Donovan **Shockey**. She is also survived by her two sons, Paul **Shockey** and his wife, Barbara, of Savannah, Ga., and Michael **Shockey** and his wife, Kathleen, of Greencastle, Pa. She was blessed with six grandchildren, Matt **Shockey** of Chambersburg, Pa., Alex **Shockey** of Waynesboro, Pa., Ben **Shockey** of Syracuse, Ind., Anna Lofton of Hagerstown, Md., and Carly and Catrina **Shockey** of Boonsboro, Md. She was also blessed with two great-grandchildren, Isaac and Joseph Lofton.

She will be remembered by her spirit in what she wrote in her conclusion to her research of the family genealogy on July 3, 1994: "In closing, I must say that I am very proud to be a member of this family. Don and I have had a happy and interesting 56 years (now 73 years) of married life. We traveled extensively with a travel trailer for 10 years. We visited many places and met interesting people — even the parents of Jeb Stuart (the astronaut) in a campground in Alabama. Make the most of your lives! Stay well and happy! Sincerely, Elizabeth Klimenko **Shockey**." A memorial service will be announced at a later date. Memorial donations may be made to Treasure Coast Hospice, 1201 SE Indian St., Stuart, Fla. 34997.

- Waynesboro [PA] Record Herald, April 14, 2010

Donald E. Carr, 79

Donald E. Carr, 79, of 612 W. King St., Chambersburg, Pa., died at 2:20 a.m. Thursday, April 29, 2010, at Falling Spring Nursing and Rehabilitation Center, where he resided since Feb. 16. Born July 18, 1930, in Waynesboro, he was a son of the late Miles H. and Olie Doyle Carr (and the grandson of Mary Esther Centennial **Shockey**).

Donald served in the U.S. Army from 1948 to 1952. He retired from Keen Transport in Carlisle after more than 20 years of service.

Following his retirement he worked for Charles E. Brake Co. of St. Thomas for five years. He was a life member of AMVETS Post 224, a life social member of the Marine Corps League, a social member of Charles Nitterhouse Post 1599 VFW, a post member of the American Legion in Mercersburg and a member of Loyal Order of the Moose Lodge 842 and the Carlisle Eagles. Donald is survived by his companion of 22 years, Carol Foreman; her daughter, Stacey Foreman of Greencastle; her son, Randy Foreman of Fayetteville; her grandchildren, Kayla and Ashley; and her great-grandson, Daelyn. He is also survived by four children, Donna Monninger and Carol Ann Talhelm of Greencastle, Douglas Carr of Newville and Dawn Renee of North Carolina; 15 grandchildren; 16 great-grandchildren; a brother, Claude Carr of Fayetteville; a sister, Margie Gunder of Waynesboro; and a number of nieces and nephews.

In addition to his parents, he was preceded in death by two sisters, Violet and Catherine, and three brothers, Leroy, Harold and Henry.

Funeral services will be held at 10 a.m. Monday, May 3, 2010, in the chapel of Thomas L. Geisel Funeral Home and Cremation Center, 333 Falling Spring Road, Chambersburg, Pa. The Rev. David G. Rawley will officiate.

Visitation will be from 7 to 9 p.m. Sunday at the funeral home. Interment with military honors conducted by members of the Charles Nitterhouse Post 1599 VFW Honor Guard will follow in Green Hill Cemetery, Waynesboro, Pa.

- Waynesboro Record Herald, April 30, 2010

Mrs. Ruth E. (Shockey) Price, 78

Mrs. Ruth E. (**Shockey**) Price, 78, of 12938 Mentzer Gap Road, Waynesboro, PA passed away Saturday, January 16, 2010 peacefully at home surrounded by her family after her long battle with cancer.

She was born on November 16, 1931 in Waynesboro; and was the daughter of the late Elmer and Ivy (Emory) **Shockey**.

She was a life long resident of the Waynesboro area. She and her late husband, Mr. Paul Leonard "Sparkie" Price, were married on April 10, 1948. Mr. Price died June 26, 1994. She had various jobs throughout her life, including Wally's Inn in Blue Ridge Summit, Waynesboro Y.M.C.A. as a receptionist, and for many years owned a Ceramic business in her home and more recently was an in-home-caregiver for several years. Mrs. Price was a member of Calvary Chapel Episcopal Church in Beartown.

Mrs. Price was full of life, she loved her flowers, cardinals at her window feeder, was an avid Oriole's fan and loved shopping. But mostly was a devoted mother to her family and a good friend to everyone. She is survived by the following children, Trudy A. Lockhart and husband Bob of Orlando, Florida; Perry H. Price and wife Trudy of Waynesboro; Tammy J. Doherty of Glastonbury, CT; Kimberly S. Tagg and husband Keith of Hagerstown, MD, 10 grandchildren, 18 great-grandchildren, one sister, Dorothy Pryor of Waynesboro and a number of nieces and nephews. In addition to her parents and husband, she was preceded in death by a son, Larry L. Price who died August 30, 2006 and the following sisters and brothers, Frances Hampton, Mary Malles, Rubin **Shockey**, Richard **Shockey**, Christopher **Shockey** and Samuel **Shockey**.

The children wish to thank Pam Woodring, granddaughter for all her love, care and support.

A celebration of her life will be held at 1:00 P.M. Wednesday, January 20, 2010 in Calvary Chapel Episcopal Church, 13318 Mentzer Gap Road, Waynesboro with Father James Mole officiating. Burial will be in the adjoining church cemetery. Family will

receive friends from 6:00 P.M. to 8:00 P.M. Tuesday in Grove-Bowersox Funeral Home, 50 S. Broad Street, Waynesboro. Memorial contributions may be made to, Calvary Chapel Episcopal Church, 13318 Mentzer Gap Road, Waynesboro, PA 17268.

Gladys Ellen SHOCKEY, 80

Gladys Ellen **Shockey**, 80, of Hamilton, died on Thursday, May 27, 2010, at Ft. Hamilton Hospital. She was born on January 11, 1930, in Brookville, Indiana, the daughter of the late Milton and Mattie (Shiplet) Smith.

She graduated from Bethesda Nursing School in 1953. In Brookville, Indiana, on December 24, 1953,

Gladys married her husband of over 33 years, Thomas J. **Shockey**, and he preceded her in death on January 28, 1986.



She was a member of the Grace United Methodist Church and she was employed at Ft. Hamilton Hospital as a Registered Nurse for 50 years until her retirement in 2003.

Gladys is survived by her two sons, Joseph (Teri) **Shockey**, and Theodore **Shockey**; two daughters, Ann (Tom) Perkins and Susan (Wally) Blevins; seven grandchildren, Chad J. (Alison) Hyde, Thomas J. **Shockey**, II, Katherine C. **Shockey**; John L. **Shockey**, Sarah E. Blevins, James E. **Shockey** and Rachel A. Blevins; two great-grandchildren, Chloe A. Hyde and Isabella R. Hyde; sister, Lucy Dorrel; brother, Cletus (Ned) Smith; and numerous nieces and nephews.

Gladys was also preceded in death by two brothers, Hiram and John Smith; and two sisters, Anna Mae Doran and Mary Allen.

The family would like to send a special thank you to Dr. Winters, Dr. Manitsas, Dr. Sternberg and Dr. Herzig.

Funeral services will be held at Webb Noonan Funeral Home, Ross Avenue at South "D" Street, Hamilton, at 12 noon on Tuesday, June 1, 2010. Burial will follow at Oxford Cemetery. Family and friends will be received prior to the service from 10am-12pm at the funeral home.

Published in the Hamilton Journal-News on 5/30/2010

Audrey A. Shockey, 65

Audrey A. **Shockey**, 65, of Goff, Kansas died Sunday evening, June 6, 2010, in a single-vehicle accident. She was born on May 30, 1945 in Fremont, Nebraska, the daughter of Frederick and Ellen Wilcox Opfer.

On June 14, 1963 she married William **Shockey** at St. John's Lutheran Church in Arlington, NE.

She is survived by her husband, William **Shockey** of Goff; her children, Christina **Shockey** of Corning, KS, Delaina Miller of Mayetta, KS, Elly Wilber of Pittsburg, KS and Chuck **Shockey** of Topeka, KS; her brothers, Larry Opfer of Lincoln, NE, Merton Opfer of Kennard, NE, Dallas Opfer of Omaha, NE, Marvin Opfer of Valley, NE; her sisters; Beverly Opfer of Omaha, NE and Janet Roman of Winston; and her 8 grandchildren.



A visitation will be held from 6PM to 8 PM on Friday, June 11, at the Lauer Funeral Home in Seneca. Funeral services will be held at 11 AM Saturday, June 12, at the Lauer Funeral Home. Graveside services will be held at a later date. Memorials will be designated later.

Published in Topeka Capital-Journal on June 10, 2010

Ray Douglas Shockey, 77

Ray Douglas **Shockey**, 77, died July 20, 2010 at his residence in Green.

Born in Rose Fork, Ky., to Beach Frederick and Stella Lou (nee Little) **Shockey**, Ray was a 1956 graduate of the University of Kentucky with a Bachelor of Science in Mechanical Engineering and had served in the ROTC program. His career started at Firestone Tire & Rubber Co., Akron and continued to Stewart Bolling & Co., Cleveland, Shiffer Corp., North Royalton, Central Allied Enterprises, Canton, and General Tire, Akron and Paducah, Ky.



He was preceded by his parents, brothers, Charles Mitchell, Beach Frederick, Jr., and William Kelley; sisters, Nannie Esther "Nan" and Elsie. He leaves brothers, Dorsa Allan (Jean), and Dewey Edward **Shockey**; sister, Ella Maxine (James Vincent) Kinser; spouse, Liliana Della-Bianca **Shockey**; daughters, AnaLuisa Mary (John Kevin) Shaw, and Elizabeth (Paul Joseph) Hennekes; son, Frederick Allan (Carol Lynn); grandchildren, Mary Elizabeth and Caroline Hennekes, Margaret Kayla, Alexandria Bethany, Mariam Eve, Hope, Peter James, John Christopher, and Faith **Shockey**; and many nieces and nephews of whom he was so proud.

Ray loved his family and devoted his life to serving them; his strength and encouragement will be missed.

Calling hours will be on Friday from 9 to 10:00 a.m. at Queen of Heaven Church (1800 Steese Rd.) with Mass of Christian Burial at 10:00 a.m., Rev. David Durkee, celebrant. Interment will follow at Holy Cross Cemetery.

Eugene F. "Gene" Shockey Sr., 71

Eugene F. "Gene" Shockey Sr., 71, of Sioux City left this world on Jan. 5, 2010, and moved on to a better place from his residence, following a brief illness.



Services will be 7 p.m. Monday at Waterbury Funeral Service. Visitation will be 4 to 8 p.m. Monday, with the family present 6 to 8 p.m., at the funeral home.

Eugene was born Oct. 2, 1938, in Sioux City, to Raymond and Eleanor (Garrett) Shockey. He spent some of his early years in Rockford, Ill.

He married Verna Ferdig on Nov. 17, 1963, in Sioux City. He worked at various packing houses in Sioux City. He also worked at Irving F. Jensen on the paving crew for several years. He then worked at Con Agra in Dakota City until his retirement.

He was an avid camper, fisherman and hunter. He also loved to read, go boating and spend time with his family and friends.

He is survived by his wife Verna; a daughter, Kimberly and her husband, John K. DeVall; a son, Eugene F. Shockey Jr.; two grandsons, John Michael and Coty DeVall; twin granddaughters, Katelyn and Brittany DeVall; a great-granddaughter, Mackenzie Johnson; a great-grandson, Aiden John Edsill-DeVall, all of Sioux City; two brothers, David Shockey and Porter "Butch" Shockey and his wife, Shirley, both of Rockford, Ill.; two sisters, Gloria Baker and husband, Roy Sr., and Clara Eye, all of Sioux City; as well as nieces and nephews.

Eugene was preceded in death by his parents; grandparents, Porter and Vivian Shockey and Flossie Garrett; mother-in-law, Sophia Walish; a brother, Charles Shockey; two brothers-in-law, Alvin Ferdig and Ivan "Butch" Stewart; a sister-in-law, Sharon Shockey; three nephews, David Allen Shockey, Troy Shockey and Donald Stewart; and a niece, Christina Eye.

Memorials can be made to his family, and the family requests no flowers.

Our family would like to express our gratitude to Hospice and the wonderful ICU staff at St. Luke's who helped our loved one.

Ivan C. Smith, 91

Ivan C. Smith, 91, of Vero Beach, Fla., died Saturday, Aug. 21, 2010, at Indian River Medical Center.

Mr. Smith was born April 20, 1919, in Huntington, W.Va., and moved to Vero Beach in 1987 from Belpre,

Ohio.

He was in the insurance business prior to owning and operating Belpre TV and Appliance Store and then went on to become the Mayor of Belpre. He was a member of First Christian Church of Vero Beach and was a Mason and a Shriner.

Survivors include his wife, Adeline Smith of Vero Beach; children, Warren Smith of Huntington, W.Va., Patty Bowen of Huntington, W.Va., Michael Smith of Columbus, Ohio, Paula Fox of Richmond, Va., Deborah Wason of Waterford, Mich., William Wason of Richmond, Ky., Kenneth Wason of Camp Meaker, Calif., Cheryl Wason of Eagan, Minn., Patty Raeker of North Minneapolis, Minn., and Charles Shockey of Oglesby, Ill.; 11 grandchildren; 18 great-grandchildren; and two great-great-grandchildren.

A memorial service will be held at First Christian Church of Vero Beach at a later date.

Memorial contributions may be made to First Christian Church of Vero Beach, 1927 27th Ave., Vero Beach, FL 32960.

Arrangements are under the direction of Cox-Gifford-Seawinds Funeral Home and Crematory, Vero Beach, Fla. Condolences may be sent through www.seawindsfh.com/obit.php

Mrs. Kathryn E. Kelly, 90

Mrs. Kathryn E. Kelly, 90, of Rocky Ridge, died on Monday, July 26, 2010, at St Catherine's Nursing Home in Emmitsburg. She was the wife of Victor M. Kelly, Sr, her husband of 69 years.



Born on February 2, 1920, in Blue Ridge Summitt, she was the daughter of the late Benton and Carrie Hardman Shockey.

Kathryn was the dietary supervisor at St. Joseph's College in Emmitsburg for 28 years. She enjoyed needlepoint, gospel music and family reunions, going on trips as a member of the Emmitsburg Senior Center, and loved animals and flower gardening.

Surviving in addition to her husband are daughters: Brenda Roberts and husband Larry Sr. of Rocky ridge, Bonnie Yingling and husband Leo of Thurmont and Barbara Zentz and husband Morris Jr of Murrells Inlet, SC; 2 sons: Roger Kelly and wife Lynette and Victor Kelly, Jr and wife Judy all of Rocky Ridge; 13 grandchildren and 18 great grandchildren.

Kathryn was preceded in death by sisters: Clara Mae, Ruth, Lelia and Alice; brothers: Paul, Roy and

Clarence; and a grandson, Timothy Kelly.

The family will receive friends from 7-9 PM on Thursday, July 29, at Stauffer Funeral Home, 104 E. Main St., Thurmont. Funeral services will be held at 11:00 AM on Friday, July 30, at Weller United Methodist Church, 101 N. Altamont Ave, Thurmont with Rev. Richard Broome officiating. Interment be take place in the church cemetery. Pallbearers will be: Doug Yingling, Jr., Christopher Yingling, Curtis Yingling, Larry Roberts, Jr., R.J. Smith and Douglas Yingling, III, all grandsons and great grandsons .

In lieu of flowers memorial contributions may be made to Frederick County Humane Society, 7512-D Industry Lane, Frederick, MD 21704 or American Cancer Society, 1393 Progress Way, Suite 908, Eldersburg, MD 21784.

www.staufferfuneralhome.com

Della Barnette Payne, 90

Della Barnette Payne, 90, Blackwater, Va., passed away Thursday (Sept. 9, 2010) at her residence.

Mrs. Payne was born in Scott County, Va., on July 20, 1920, the daughter of the late Hansford and Jane Bloomer Barnette.

In addition to her parents, she was preceded in death by her husband, Daniel (Dan) Payne, in 1997; son, Clarence Payne; and infant daughter, Lorraine Payne; and a granddaughter, Tammy Gibson; brothers, Gail Barnette, Bige Barnette, Lucian Barnette, Charlie Barnette, Luther Barnette and Leonard Barnette; sisters, Sally Goad, Linda Williams and Minnie Manis.

Surviving are her children, Marcella Beverly and husband, Danny, Zion, Ill., Leona Minor and husband, Luther, Duffield, Va., Loretta Trammell and husband, Ricky, Wanda Reynolds, both of Union, S.C., Nell Bowen and husband, Lon, Rebecca **Shockey** and husband, Wendell, Lawrence Payne and wife, Sharon, Carson Payne and wife, Carol, Tommy Payne and wife, Phyllis, Karen Warren and husband, Doug, all of Blackwater, Va., and Diana Osborne, Duffield, Va.; 28 grandchildren; and 47 great-grandchildren; brothers and sisters, Faye Davis, Burley Barnette, Jerry Barnette.

The family will receive friends from 5 to 7 p.m. Saturday at the Gate City Funeral Home and other times at the residence.

Funeral services will be conducted at 7 p.m. in the Gene Falin Memorial Chapel of the funeral home with Evangelist Kenneth Neeley and Evangelist Garry Hood officiating.

Garry Hood and David and Tara Dillon will provide the music. Graveside services will be conducted at 11 a.m. Sunday at the Payne Family Cemetery, Blackwater, Va. Grandsons will serve as pallbearers. Family and friends are asked to meet at the cemetery for the graveside service. An online guest registry is

available for the family of Della B. Payne at www.gatecityfunerals.com. Gate City Funeral Home is honored to be serving the Payne family.

Donna J. Shockey, 63

Donna J. **Shockey**, 63, Springfield. Arrangements: Eastlawn Funeral Home.

Published in the News-Leader on September 12, 2010

Vida Shockey Comer, 98

Vida **Shockey** Comer, of Oak Hill, died peacefully Sept. 30, 2010, at Plateau Medical Center, Oak Hill.

Born May 1, 1912, at Lansing, she was the daughter of the late Samuel C. and Arabelle King **Shockey**. She also was preceded in death by her husband, William F. Comer, whom she married on Aug. 1, 1942; her daughter, Athelda Mae Nicholas; two sisters, and four brothers.

She was the youngest of seven children and a lifelong resident of Fayetteville.

Mrs. Comer was a member of The Church of Jesus Christ of Latter Day Saints, Beckley. She was a homemaker; she enjoyed sewing, quilting and reading.

Surviving: her beloved grandsons and their wives, John and Della Nicholas of Fayetteville, James and Jodi Nicholas of Huntsville, Ala., and Joseph and Janet Nicholas of Fayetteville; 10 great-grandchildren; and seven great-great-grandchildren.

Funeral services were Oct. 4 at Dodd-Payne-Hess Funeral Home, Fayetteville, with Bishop Robert Doolittle officiating. Burial followed at Pleasant View Cemetery.

Arrangements by Dodd-Payne-Hess Funeral Home, Fayetteville.

Dolores M. SHOCKEY, 80

Dolores M. **Shockey**, 80, of Lake Caroline, died peacefully on October 16, 2010 at Memorial Regional Medical Center surrounded by her family.

She attended Liberty College and graduated from James Madison in 1958. She was a school teacher for over 40 years and taught in Weirton, Fairfax, Roanoke, and Caroline. She enjoyed camping, fishing, and warm winters in Naples, Fla.

She was preceded in death by her parents, John and Helena Pelter of Weirton, W.Va.; sisters, Mary Lou Koslik and Carol Stanley; and her son, Frederick C. **Shockey**.

She is survived by her loving husband of 55 years, Hubert **Shockey**; daughter, Kimberly Simpson and her husband, Craig, of Mechanicsville; son, John **Shockey** of Lake Caroline; special family member, Bonnie C. LeRoy; grandchildren, Jennifer Leigh and Lindsey Blair Greggs and John Wade ("JW") Simpson; and great-grandson, Dennis Ray Barker III.

A memorial service will be held Tuesday, October 19 at 7 p.m. in the chapel of Storke Funeral Home, Bowling Green. The family will receive friends at the funeral home one hour prior to the service. Memorial contributions may be made to Ladysmith Rescue Squad. Sign register book online at storkefuneralhome.com.

Published in Richmond Times-Dispatch on October 18, 2010

Donald C. Shockey, 82

Donald C. **Shockey**, 82, died October 20, 2010. He was born June 23, 1928, in Denver, Colorado, the son of Robert Merle and Anna (Nelson) **Shockey**.

Visitation will be Friday October 22nd, 2010 from 9:00AM until time of service at 10:00AM at Memphis Funeral Home and Memorial Gardens, 3700 North Germantown Parkway, Bartlett, TN 38133

Richard A. SHOCKEY, 62

Richard A. **Shockey**, age 62, of Middletown, OH, passed away Thursday morning at the Atrium Medical Center. He was born in Middletown, December 5, 1947, the son of Charles and Eula **Shockey**, and was a Vietnam veteran of the U.S. Army.

Richard worked as an Electrical Lineman for the I.B.E.W. Local # 571, and was a member of the VFW. He was an avid Bengals fan and Harley-Davidson motorcyclist.

Survivors include his wife, Debbie **Shockey**; a daughter, Leanne Hall; a son, Richard **Shockey**, Jr.; 8 grandchildren, Becca, Shelby, Riley, Peyton, Reghan, Bryson, Timothy, and Jonah; and a brother, Patrick **Shockey**.

Friends may call from 5 to 7 PM Friday at the Breitenbach-McCoy-Leffler Funeral Home, followed by a funeral service at 7:00 PM, conducted by the Rev. Peter Ryder. Military honors by the Middletown Combined Honor Guard. He will be taken to the Tapp Funeral Home in Henderson, Kentucky, where a graveside service and burial will be held on Saturday at 2:00 PM at Shady Grove Cemetery.

The Middletown Journal on 9/17/2010

Peggy Ann Shockey, 85

Peggy Ann **Shockey**, 85, of Berkeley Springs died October 8, 2010 at home while under the care of Hospice.

She was born in New Kensington, Pa. August 5, 1925, daughter of the late Fred L. Nelan and the late Wilhelmina J. Pagenhardt Nelan.

She was a registered nurse and worked for War Memorial Hospital as the director of nurses and then later worked for the Washington County Health Department as a nurse at the time of her retirement.

She was a member of Trinity United Methodist Church.

She was a member of the Eastern Star.

She is survived by her husband Thomas C. **Shockey**, Berkeley Springs; one daughter, Cynthia A. **Shockey** Marra, Ben Salem, Pa.; one son, Bryan T. **Shockey**, Jefferson, Md.; three grandchildren, Sara B. Robertson, Emma C. Robertson and Jared T. **Shockey**; two nieces and one nephew.

Funeral services will be at 11 a.m. Wednesday, October 13 at Hunter-Anderson Funeral Home, 36 South Green Street, Berkeley Springs, with Pastor Richard Craig officiating. Burial at Greenway Cemetery.

Memorial contributions in her memory can be made to The Morgan County Humane Society, 5366 Valley Road, Berkeley Springs, WV 25411.

From: www.morganmessenger.com

Margaret Ann "Peggy" Shockey, 85

Margaret Ann "Peggy" **Shockey**, age 85, ret. Walker Brothers Department Store buyer, passed away Saturday, October 30, 2010.

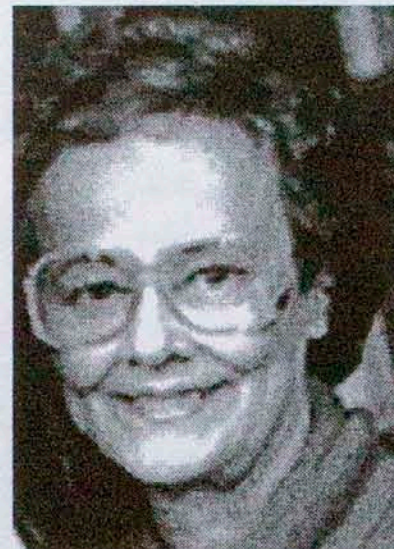

The visitation with the family present will be held from 6 - 8 p.m. Monday, with services scheduled for 10:30 a.m. Tuesday, both in the Garden Chapel of Watson Reflection Pointe, 3201 S. Webb Road. Burial will follow in Reflection Pointe Cemetery.

Preceded in death by her daughter, Kyle Duncan and husband Arthur Chapman.

Survived by her loving family, husband, Tom; son, Art (Ann) Chapman, Reno, NV; daughters, Jeannie (Mike) Moore, Derby, Wendy (Rex) Nicolay, Wichita, Cindy (Steve) Smothermon, Albuquerque, NM; son-in-law, Paul Duncan, Wichita; brother, Harry (Chuckie) Scheu, Akron, OH; sister, Joan (Krieger) Henderson, Alexandria, VA; 12 grandchildren and 11 great-grandchildren.

Memorial with Salvation Army, 350 N Market, Wichita, 67202. Share memories of Peggy at watsonfuneral.com.

Published in The Wichita Eagle from October 31 - November 1, 2010

Sharon Coleen Shockey, 57

Sharon Coleen **Shockey**, 57, died in Fayetteville, NC on July 23, 2010.

She was preceded in death by her father, William M **Shockey**, Jr, and her mother, Ruby J (Rogers) **Shockey**. Sharon was born in Fort Rucker, Alabama, on September 9, 1952.

She is survived by her brothers, William M **Shockey** III and Michael O **Shockey**, (North Carolina), her sister, Susan **Shockey** Hillhouse (California), uncle

Richard **Shockey** and his wife Cornelia (Florida), and cousins in Texas. Sharon had a sweet disposition and is missed by all who knew her.

W.J. Shockey, 73

W.J. **Shockey**, of Manor, Texas, passed away on Friday, October 22, 2010 at St. David's Medical Center in Austin, Texas. He was born to Eli Edward **Shockey** and Mary Lucy (Campbell) **Shockey** in Corsicana, Texas on April 5, 1937.

He is survived by son, Charles "Chuck" Gibbs of Venus, TX; daughter, Judy Dotson and husband Henry of Marion, TX; and Peggy Duett and husband Billy of Manor, TX; brother, Doyle **Shockey** and wife Martha of Goldthwaite, TX; brother-in-law, Ed Mosher and wife Mary of Canyon Lake; sister-in-law, Sally Avery of Manor, TX; and sister-in-law, Raylene **Shockey** of New Braunfels; and sister-in-law, Fannie Pearl **Shockey** of Plano, TX; 9 grandchildren, 23 great-grandchildren, 2 great-great-grandchildren and numerous nieces and nephews.

He was preceded in death by his wife, Irma **Shockey**; grandson, Gary Vick; and 4 brothers and 2 sisters.

Public Visitation will continue today at Zoeller Funeral Home from 8:00 AM until service time. Funeral services will be held 2:00 PM Tuesday, October 26, 2010 at Zoeller Funeral Home with Pastor Jerry Edmon officiating. Interment will follow in Guadalupe Valley Memorial Park.

Memorial contributions may be given to the American Cancer Society.

Arrangements under the direction of Zoeller Funeral Home, New Braunfels, TX.

David C. Shockey, 58

David C. **Shockey**, 58, of Monica died at 12:18 p.m. Sunday, Oct. 31, 2010, at OSF Saint Francis Medical Center in Peoria.



David was born April 22, 1952, in Peoria, the son of Kenneth and Isabel Heinz **Shockey**.

He married his queen, Brenda Eden, on May 7, 1999, in Peoria. She survives. Also surviving are his mother of Lehigh Acres, Fla.; two daughters, Kimberly (Todd) Wyatt of Covington, Ky., and

April **Shockey** of Bradford, Ill.; one son, Joel (Kelly) Barnewolt of Canton, Ill.; four grandchildren, Ashlee Goodwin, Brooke Goodwin, Jake Barnewolt and Kennedy Wyatt; one brother, Herb (Jessika) **Shockey** of Brownsville, Tenn.; and one niece and nephew, Dikota & Deavon **Shockey**.

His father and one brother, Tony **Shockey**, preceded him in death.

David was a laborer, working out of Local 165.

He also was a lifetime H.O.G. member.

David loved life and lived it to the fullest. He was unique and always was game for new adventures.

He was a loving husband, son, father, grandfather, brother, uncle and a friend of many. David will be greatly missed by all.

Funeral services will be at 10:30 a.m. Thursday, Nov. 4, 2010, at Hammitt-Hott Funeral Home in Princeville. Visitation will be from 6 to 8 p.m. Wednesday, Nov. 3, 2010, at the funeral home. Burial will be in Combs Cemetery in Edwards.

Memorial contributions may be made to St. Jude Midwest Affiliate.

Private condolences may be sent to the family via www.hammitt-hott.com.

Faith (Shockey) Bickle, 65

Faith Bickle, age 65, Kermit, TX, passed from this life on Wednesday, November 10, 2010, at Hospice House in Odessa. She was born in Rising Star, Texas on Thursday, January 22, 1945, to Lonnie and Mildred (Mallow) **Shockey**.

Faith was an active member of the Wink Church of Christ. She was a member of the VFW Ladies Auxiliary and was a member of the Monahans Tea Party. Faith being a very active person had many things she loved to do. She could be found working on arts and crafts, gardening, reading, shopping for antiques, feeding the birds or you might have had the opportunity to see her roller skating (when she was younger). She was known to her family and friends as "Punk" or "PunKin". She loved her Grand kids.

Those left to cherish her memory are her husband, A.H. (Armon) Bickle of Kermit; three sons, Roger Short and wife Lisa of Vinton, La., Mark Short and wife Brandi of Kermit and Cody Wayne Short of Kermit; two daughters, Julie White and husband Robert of Wink and Dinelle James and husband Frank of Lubbock; one brother, Joe **Shockey** and wife Coleen of Balmorhea; two sisters, Dorita Burgess of Odessa and Julina Lindsey and husband Ray of Brady; eight grandchildren, Bobby, Chad, J.J., J.W., Stetson, Dylan, Tristen, and Cayden.

Those preceding her in death include; her parents, Lonnie and Mildred **Shockey**; her first husband, H.D. "Okie" Short; daughter, Angela Short; two brothers, Billy and Gayland **Shockey**; and grandson, Peyton.

Services are scheduled for 2 p.m. Saturday, November 13, 2010, at Family Services Funeral Chapel with the Brother Tommy Williamson officiating. Interment will follow at Kermit Cemetery. Pallbearers will include: Roger Short, Pepper Morris, Dennis Morris, Mark Short, Cody Short and Chad Short.

Honorary Pallbearers will include: James Marlow, Phillip Holley, Robert White, and Frank James.

Arrangements are entrusted to Family Services Funeral Parlor. Online condolences may be sent at www.fs-fp.com.

Published in Odessa American on November 12, 2010

Velma Spears Shockey, 81

Velma Spears **Shockey**, 81, dies in her home in Pearland, TX, preceded in death by her husband, John Dwight in 1992 and her son, John Dane in 2007.

She was born in San Antonio, TX to James Monroe Spears, Jr. and Essie Pogue Spears on June 6, 1929 and is survived by two daughters, 8 grandchildren, 10 great-grandchildren and by her brother. Velma had a heart as big as Texas and a personality twice the size. She was loved and thought of as "Mama Velma" by more than just her immediate family.

Her professional life varied from Texas City ISD to UTMB in Galveston, TX. Most recently, she retired from the St. Joseph's Hospital, Houston, TX. Family, friends, teachers, students, patients, doctors and co-workers all loved her and her warm friendly smile. Velma had a song in her heart and ended every correspondence and prayer with "God Bless Us Everyone"... He blessed all of us with her.

Visitation will begin on Saturday, November 27, 2010 from 11:00 A.M. ~ 1:00 P.M. with funeral services commencing at 1:00 P.M. at Mission Burial Park South. For personal acknowledgement you may sign the guestbook at www.missionparks.com in the obituary section.

Bonnie C. Scholz, 58

Bonnie C. Scholz died at 3:35 PM Wednesday, September 29, 2010 at Froedtert Hospital. Mrs. Scholz was born in Marion, IN on June 27, 1952, the daughter of Russell and Mary (**Shockey**) Roseberry. She married David F. Scholz who survives on July 12, 1980. She is preceded in death by her brother Daniel and sister Diana. Since July 2000 Bonnie fought long and hard with Pulmonary Sarcoidosis and died family by her side.

Survivors include her daughters, Susan Backes with husband Gary and children Lorrin, Wolfgang, and Triska of Rockfield, WI and Joy Weidner and husband Joseph and children Steven, Tobias and Petty of Portage, WI; brothers, Russell (Judy) Roseberry, Fountain Valley, CA. James Roseberry, Idaho Falls, Idaho and Ron (Deb) Roseberry, Gas City, IN

Complete Funeral services will be held at the funeral home Monday, October 4, at 6:30 PM with visitation from 3:00 PM until time of services. Funeral Services were held at Bruskievtz Funeral Home, 5355 W. Forest Home Ave., Milwaukee, WI.

Victor Lee "Vic" Shockey, 65

Victor Lee "Vic" **Shockey**, 65, of Martinsburg, WV, died on Thursday, December 2, 2010 at his home.

Mr. **Shockey** was born on August 3, 1945 in Romney, WV, a son of the late J. William and Nettie Kesner **Shockey**.

He worked as a sales manager for the Central Coca Cola in Romney, WV and Panhandle Builders and Excavating in Martinsburg, WV. He was a veteran in the United States Reserves in Romney, WV. He was a member of the Romney Christian Church and attended Delray Church of Christ in Delray, WV.

Mr. **Shockey** married Pamela Orndorff **Shockey** on December 30, 1989 in Romney, WV.

Surviving with his wife of 20 years is one son: Victor G. **Shockey** and his wife Missy of Old Fields, WV; one daughter: Melissa Thompson and her husband Johnny of Moorefield, WV; three brothers: Carl **Shockey**, Harman **Shockey** and Arley **Shockey** all of Romney, WV; three sisters: Beulah Slonaker, Edith Dean and Retha Wise all of Romney, WV; three grandchildren: Brandon **Shockey**, Shannon **Shockey** and Ben Thompson.

He preceded in death by two brothers: Dailey **Shockey** and Richard **Shockey**.

Funeral services will be held at the Delray Church of Christ on Tuesday, December 7, 2010 at 1:00 PM. Officiating will be Dave Webster, Evangelist. Interment will be at the church cemetery.

Family will receive friends at the Giffin Funeral Home in Capon Bridge, WV on Monday, December 6, 2010 from 5-8 PM.

Memorial contributions may be made to the **Shockey** Family, C/O Giffin Funeral Home, PO Box 100, Capon Bridge, WV 26711.

Ellen T. Shockey

On December 8, 2010, Ellen Theresa **Shockey**, beloved wife of James T. **Shockey**; devoted mother of Ellen T. Kern and her husband Michael, Darlene M. Shinaberry and her husband Arnold, Bryan K. **Shockey** and his wife Tina; dear sister of William Schmuck; loving grandmother of six grandchildren; and two great-grandchildren.

A mass of Christian burial will be celebrated in Our Lady of Hope Catholic church on Monday at 10 AM. Friends may call at the family owned Duda-Ruck Funeral Home of Dundalk, Inc., 7922 Wise Ave., on Sunday from 6 to 8 PM. Interment Woodlawn Memorial Park.

Published in Baltimore Sun on December 11, 2010

John William SHOCKEY, 96

John William Shockey, 96, computer industry retiree, of Austin died Saturday. Services pending with Harrell, Austin.

Published in Austin American-Statesman on October 31, 2010

Aueda Jacque (Clark) Shockey, 81

Aueda Jacque (Clark) Shockey, 81, of 403 W. Eighth St., Waynesboro, Pa., entered into eternal rest at 8:40 a.m. Sunday, Dec. 12, 2010, in Quincy Village, Quincy, Pa.

She was born on Oct. 16, 1929, in Belington, W.Va.; she was the daughter of the late O.C. and Maude (Wilfong) Clark. She lived her early life in Belington, and then in 1952 she and husband moved to Forestville, Md.

Mrs. Shockey graduated from Elkins High School with the Class of 1948.

She and husband of more than 62 years, Mr. A. Earl Shockey, were married on June 26, 1948, in Oakland, Md. They moved to the present residence in September 1990. Mrs. Shockey entered Quincy Village on Jan. 31, 2005.

Mrs. Shockey was employed by Prince George's County, Maryland Board of Education in the transportation department as a buses' aide for handicapped children. She retired in 1989. She was a member of Hawley Memorial Presbyterian Church in Blue Ridge Summit and while in the nursing home, she attended chapel services. She also was a member of Chapter 061 Order of the Eastern Star in Marlboro, Md.

She loved being around her family and enjoyed gardening.

In addition to her husband, she is survived by two sons, Mitchell E. Shockey of Cascade, Md., Jeffrey A. Shockey of Alexandria, Va., seven grandchildren, seven great-grandchildren, and a number of nieces and nephews.

She was the last of her immediate family.

In addition to her parents, she was preceded in death by two sisters, Betty Pingley and Nanlou Corbin, and one brother, William Clark.

Services will be held at 1 p.m. Thursday, Dec. 16, 2010, in Hawley Memorial Presbyterian Church, 14753 Charmain Road, Blue Ridge Summit, Pa., with the Rev. William H. Hammann officiating. Burial will be in Fountaindale Union Cemetery.

Family will receive friends from 6 to 8 p.m. Wednesday in Grove-Bowersox Funeral Home, 50 S. Broad St., Waynesboro.

In lieu of flowers, memorial contributions may be made to: American Parkinson Disease Association, 1 Medical Center Blvd., Upland, Pa. 19013-3995.

Barbara Lee Shockey, Age 74

Barbara Lee Shockey, Age 74, of Bonham, TX, died Dec. 2, 2010 at Red River Hospital. Send condolences to Malcolm Holland, 801 Seven Oaks Rd., Bonham, TX 75418.

Jack West, 80

Jack West, 80, of Winfield, formerly of Nitro and Cross Lanes, was drafted to play on God's team on Sunday, December 19, 2010.

He was a star athlete at Nitro High School in the late 40s and early 50s, and went on to play semi-pro baseball and signed a contract to play for the Brooklyn Dodgers. Jack retired from Union Carbide, Institute Plant, and was a basketball official, starting at the high school level and completing his officiating at the college level. He served as president of the West Virginia Basketball Conference; president of the Southern Board of Basketball Officials; and commissioner of the Kanawha Valley Football Association. Jack attended Community Chapel Church in Cross Lanes and Maranatha Fellowship in St. Albans.

Jack was preceded in death by his parents, James H. West and Thelma Hartigan West Chapman; his stepfather, Kerman Chapman; brother, Kenneth West and wife Maxine Payne West; and his sister, Betty West.

He is survived by his wife, Eva Jean Basham West; daughters, Deborah and husband Rick Boggess, Pamela and husband Paul Shockey Jr., Jennifer and husband Mark Burch, and Jackie West; brother, Thomas West and wife Sonja; and sisters, Charlotte West and Carolyn and husband Lowell Farley. Jack was blessed with nine grandchildren and nine great-grandchildren.

A celebration of Jack's life will be at noon on Wednesday, December 22, 2010 at Tyler Mountain Funeral Home with Pastor Mitchell Burch officiating. Burial will follow in Tyler Mountain Memory Gardens. The family will receive friends from 6 to 8 p.m. Tuesday and one hour prior to the service at the funeral home, 5233 Rocky Fork Road, Cross Lanes, WV 25313.

The family would like to extend a special thank you to Uncle Tommy West; Dr. Sam Henson; and the Hospice caregivers, Melinda Boggess and Lori Carter.

You may express online condolences at www.tylermountainfuneralhome.com.

Jean Shockey, 87

Jean Shockey, 87, formerly of Berkeley Springs, W.Va., died Friday, December 24, 2010, at the Barbara J. Egan Nursing and Rehabilitation Center in Shrewsbury. She was the wife of C. 'Frank' Shockey, whom she married on May 30, 1945, in England.

A family memorial service will be



held at a later date She was born October 31, 1923, in Wolstanton, England, a daughter of the late Charles and Hilda (Boone) Procter.

Jean earned her B.A. degree in Education from St. Mary's College in London England. She accompanied her husband to the United States after his service in WWII. Jean began her teaching career in a one room school and continued teaching in Morgan Co., W.Va., and in Washington Co., Md., until her retirement in 1970. She continued to volunteer her time in education after retiring. Jean was active in the community and was a member with leadership roles of Berkeley Chapter 77 Order of the Eastern Star and the former Francis Asbury United Methodist Church in Berkeley Springs, W.Va. She enjoyed cooking, traveling and was an avid sports fan. Jean's family will always cherish her love, affection, warmth and care as a wife, mother and grandmother.

She is survived by a daughter, Margaret V. Federline and her husband, Greg of Palm Coast, Fla.; a son, Jeffrey L. **Shockey** and his wife, Debbie of Shrewsbury; grandchildren, Christine Federline, Chelsea **Shockey** and Madison **Shockey**; a sister, Margaret Gracey and her husband, John of Epping, Essex, England; and several nieces and nephews.

In lieu of flowers, memorial contributions in Jean's memory may be made to, Trinity-Asbury United Methodist Church, P.O. Box 672, Berkeley Springs, WV 25411.J.J.

Hartenstein Mortuary, Inc., 24 N. Second St., New Freedom is in charge.

Published in York Daily Record & York Dispatch on December 27, 2010

Bruce E. Shockey, 56

Bruce E. **Shockey**, 56 of Blue Ash passed Dec. 27.

He was the beloved husband of Nohoro (nee Vela) **Shockey**, loving son of Wilma Smith and the late Scott **Shockey** and step son of the late Floyd Smith. Devoted brother of Linda (Craig) Smith and Susan **Shockey**. Dear brother-in-law of Mauiicio (Maria) Vela. Dear uncle of Monica and Olivia Vela.

Friends may call Thursday Dec. 30 from 10 am until time of Mass of Christian Burial at Noon at St. Michaels Church 11144 Spinner Ave. Cinti, OH 45241. Memorials suggested to American Diabetes Association Guest book available at

www.strawserfuneralhome.com

Published in the Kentucky Enquirer on December 29, 2010

Fannie Pearl Shockey, 88

Fannie Pearl **Shockey**, of Plano, Texas passed away on December 22, 2010.

Fannie was born December 2, 1922, in Farmersville, Texas, to James Walter and Georgia (Gettings) Cameron.

On November 2, 1940, she married Clarence "Pete" **Shockey** in McKinney, Texas. Fannie was a long time member of Waterview Church of Christ where she was active for many years. She loved and adored her family, and her family will miss her dearly.

Fannie is survived by daughters, Brenda Grand-Lienard and husband Robert James Jr. of Murchison, Texas, and Judy Giaudrone of Plano, Texas; sister, Lavenia B. Raper of Plano, Texas; grandchildren, Robert James Grand-Lienard III and wife Diana of Rockwall, Texas, Edward Marcel Grand-Lienard and wife Joey of Heath, Texas, Dorothy Elizabeth Gonzalez and husband Mario of Port Isabel, Texas, Lana Gail Calton and husband Dwayne of Tampa, Florida, Leslie Ann Berends and husband Anton of Rowlett, Texas; twelve great-grandchildren; and many other loving family members.

She was preceded in death by her husband and parents.

Funeral services will be held on Wednesday, December 29, 2010, at 12:00 noon, at Turrentine-Jackson-Morrow, Allen, Texas. Interment will follow at Ridgeview Memorial Park, in Allen, Texas.

Joseph W. Shockey, 78

Joseph W. **Shockey** passed away January 3, 2011 at the age of 78. He was born August 10, 1932 in San Antonio, Texas to Claude and Ramona **Shockey**.

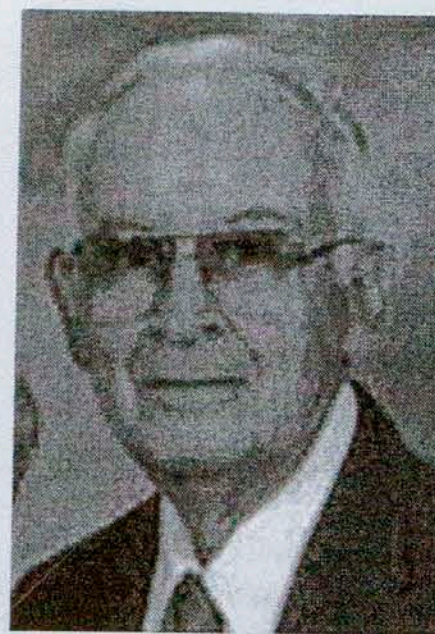

Joseph served his country in the US Air Force from 1952 to 1956. He then joined the Air National Guard. Joseph worked for IBM from 1962 to 1992 and retired after 30 years of service. He loved life and his family dearly, but one of his biggest loves was flying. He began flying in 1968 and continued as long as he could. Eventually he achieved getting his instructor's license.

Joseph was preceded in death by his parents, 5 sisters, 1 brother and his daughter-in-law, Judith **Shockey**. Survivors include his beloved wife, Frankie **Shockey**; children, Joseph W. **Shockey**, Jr. and Tammy **Shockey**; grandchildren, Megan Couch and husband Jake and Sarah Farris; sister, Bettie Conrad and husband Joseph and numerous nieces and nephews.

Visitation will be this evening from 5:30PM to 7:30PM at Sunset Funeral Home. The funeral service will be Friday, January 7, 2011 at 9:30AM at Sunset Funeral Home with interment to follow at Sunset Memorial Park. In lieu of flowers, donations may be made to the charity of choice.

George W. Shockey, age 91

George W. **Shockey**, Lieutenant, U.S. Navy (Retired) age 91, of Pensacola, Florida passed away on January 10, 2011.

Born June 28, 1919 in Boulder, Colorado. February 18, 1941, he reported to USNTS, San Deigo, California for Boat Camp and AMM school. Then reported to VP-12 Black Cat Squadron, NAS Kaneoht Bay, Hawaii. Was on base at Kaneoht Bay on December 7, 1941. He flew as Plane Captian. Last of November, 1942, the squadron deployed to Guada Canal and flew night bombings and harassing raids over Japanesse held territory until being detached in April 12, 1943 and reporting to flight school. Georce received his Navy Wings of Gold, November, 1944. AP1/C commissioned Ensign. George served in WWII, Korea and Veitnam. George married Theresa Nix in June, 1946. After that he flew as a Naval Aviation Pilot the rest of his career. His last duty station, was Search and Rescue at NAS Pensacola. George retired March 1, 1971 and remained in Pensacola.

George was preceded in death by his wife Theresa, father and mother, Royal and Frieda **Shockey**, his brother Debert **Shockey**.

He was survived by his nephew Lawnie **Shockey** of Aurora, Colorado and niece Barbara La Fortune of Rochester, Washington and many nephews and nieces. George was a faithful member at West Pensacola Baptist Church.

Family will receive friends 11:30 a.m. Wednesday, January 19, 2011 at Oak Lawn Funeral Home, 619 New Warrington Road, Pensacola, Florida 32506. Funeral service will be 12:30 p.m. Wednesday, January 19, 2011, with burial to follow at Barrancas National Cemetery, Pensacola.

JOYCE ELISTINE HOWARD BROWNE, 69

Joyce Elistine Howard Browne, 69, of Mt. Airy, MD, died Friday, January 14, 2011. Beloved wife of Edward P. Browne. Surviving her in addition to her



husband, are son and daughter-in-law, Jeff and Amy Cornett; daughter, Sandy Cornett; step-children, Jason Snyder, Ed and Christine Browne; grandchildren, Randy Snowman, Jr. Timothy and Thomas Browne and Ethan Cornett.

Funeral Service will take place Wednesday, January 19, 2011, 12 Noon at Burrier-Queen Funeral Home and Crematory, 1212 W. Old Liberty Rd., Winfield, MD 21784 at 12 Noon. Interment in Pine Grove Cemetery, Mt. Airy, MD. The Family will receive friends Tuesday,

2 to 4 and 6 to 8 p.m. at the funeral home. Those desiring may make contributions to Pulmonary Fibrosis Foundation, 811 W Evergreen Avenue Suite 303, Chicago, IL 60642.

Donald L. "Elmo Jackson" Shockey-Haines, 51

Donald L. "Elmo Jackson" **Shockey-Haines**, 51, of Winchester, died Monday, January 24, 2010 at his home.

The funeral will be conducted Friday at 1 p.m. at Giffin Funeral Home, Capon Bridge, W.Va.. Burial will follow in Timber Ridge Cemetery, High View, W.Va. Published in Northern Virginia Daily on January 26, 2010

Bill Shockey, 82

Bill Shockey, 82, of Sweet Home passed away Wednesday. He was born in Lexington, Oklahoma to Willie and Lora (Bond) **Shockey**.



He came to Oregon from Oklahoma in the late 1940s. In 1952, he, his wife, Betty, and son moved to California so Bill could attend California Baptist College.

Bill was a pastor for Baptist Churches throughout the Northwest for over 50 years. There were also periods that he worked in the Sweet Home area sawmills.

Bill is survived by: his wife, Nora **Shockey** of Sweet Home; sons, Ken **Shockey** of Terrebonne and Ron **Shockey** of Washington; daughter, Kathi Downs of Sweet Home; brothers, Cliff **Shockey** of Oklahoma and Olen **Shockey** of Eltopia, Washington; seven grandchildren and 9 great grandchildren.

He was preceded in death by his wife, Betty Godell **Shockey** (July 1999), and brothers, Harley and Russell **Shockey**.

Funeral service will be held at 11:00 AM Monday, January 10, at First Baptist Church in Sweet Home. Final burial will be at Gilliland Cemetery.

Arrangements are under the direction of Sweet Home Funeral Chapel.

Betty Louise Shockey,

Betty Louise **Shockey** of San Antonio passed away at 10:26 am on Sunday February 13th, 2011 at Odyssey House Hospice in San Antonio, Texas.

She is survived by her loving family: children Denise **Shockey**, Melissa Thomas and husband Randy, Michael **Shockey** and wife Yulia, Verline Fowler; grandchildren Derrick and Chris Ibarra, Kathleen and Abigail Thomas, Bence **Shockey**, James and Thomas Fowler; husband Bud; brother Corky Phipps and wife Roberta and sister-in-law Raedele Uballe.

Betty is preceded in heaven by her parents W.O. and Rose, her brother Jack and second husband Joseph Pagliara.



The first born of W.O. and Rose Phipps in Corpus Christi, Betty was the elder of her two siblings Jack and W.O. "Corky" Phipps Jr. Betty was raised in San Antonio and graduated from Northeast High School in 1953. Betty grew up in the family business that father W.O. started known as Phipps Plating Co. when he was discharged from the Army after World War II.

Betty married Verlie "Bud" Shockey Jr. on April 23rd 1961 in San Antonio and moved to Denton Drive where they raised their four children. Betty and Bud later opened their own plating shop and antique refinishing shop on West Ave. in 1975.

Mom always enjoyed having the most beautiful yards and flower gardens at home and was especially proud of her roses for which we will always remember her by. She enjoyed collecting and refinishing antiques which we will always cherish. Mom would not stop working after retirement and continued to work full time until just a few years ago because she said it kept her occupied. She loved to go dancing in her later years which she did as often as she could with Joe. Mom was always there for us, caring and understanding and no matter the circumstance everyone was welcomed in her home; friends and family, friends of family and extended family. She was firm but more importantly fair with a heart of gold larger than life itself. She kept her pain but shared her love. Mom will be missed but never forgotten. We love you mom.

A memorial service will be held at Trinity Baptist Church at the Thrift Chapel on Saturday February 19th at 1:00pm. In lieu of flowers charitable donations can be made to the American Cancer Society in memory of Betty Shockey.

Richard Shockey, 63

Photo Richard Eugene Shockey, 63, Kokomo, passed away at 7 p.m. Tuesday, Feb. 8, 2011, at his residence. He was born Jan. 5, 1948, in Kokomo, to Clifford Minor and Norma Jean (Jones) Shockey.

He was employed with the civil service for 30 years and most recently, he was an electronic technician with the National Weather Service, retiring in 2007. Richard was a member of the VFW Post 1152 and NRA.

Surviving are a sister and a brother-in-law, Pam and John Bruce, Flippin, Ark.; an aunt, Norma Johnson, Kokomo; and several cousins.

He was preceded in death by his parents and a sister, Stephana Lynn Bruce.

Funeral services will be 1 p.m. today at Ellers Mortuary Main Street Chapel, 725 S. Main St., with the Rev. Charles Armstrong officiating. Burial will follow in Memorial Park Cemetery, with full military rites conducted by the U.S. Navy and the VFW military rites team. Friends may visit with the family from 11 a.m. until time of service today at the mortuary.

Donald W. Wright, 83

Donald W. Wright, 83, of Huntington, WV departed this life February 22, 2011 at Charleston Area Medical Center.



He was a graduate of Ravenswood High School in 1946 and served in the United States Army from 1946 to 1948, of which 9 months were served in Germany. Mr. Wright was a graduate of Kentucky Christian College and preached over 60 years in WV, OH, KY and PA. He was also an Elder at the Ceredo Church of Christ.

He was preceded in death by his parents Jesse and Edith Wright, daughter Deborah Ann Wright, and brothers Jesse, Robert, Kenneth, Ralph, and Paul.

He is survived by his faithful and devoted wife of more than 62 years Theo Joan (Shockey) Wright, son Stephen Paul Wright (Mary), daughter Donna Jo Adkins (Wendell), son John Thomas Wright (Priscilla), daughter Roxie Mary Wright, seven grandchildren, five great grandchildren, special cousins Donna and Danny Wright and Joey Kent, and several nieces and nephews.

Funeral services will be conducted at 10:00am Saturday, February 26th at the Ceredo Church of Christ with Minister David Roach officiating. Burial will be in Ravenswood Cemetery, Ravenswood, WV at 3:00 pm. Visitation will be Friday, February 25th from 6:00-8:00pm at Ceredo-Kenova Funeral Home. Memorial contributions may be made to the WV School of Preaching, PO Box 785, Moundsville, WV, 26041. Online condolences may be expressed to the family at www.ceredo-kenovafuneralhome.com.

Harbaugh Valley News

On December 29, 1830, six members of the John Newey household in Harbaugh Valley west of Thurmont were stabbed to death and their home burned to the ground. John Markley was executed for the crime on June 24, 1831, on the Barracks Grounds on South Market Street.

Laurence 'Doc' Shockey 1919-2006

Funeral services for Laurence 'Doc' Shockey, 87, former Kincaid resident and veterinarian, were Saturday, December 30, 2006, at Farris-Feuerborn Memorial Chapel at Colony with Rev. Steve Mitchell officiating. Interment was in Colony Cemetery. Dr.

Shockey died Sunday, December 24, at his daughter's home in Wichita. Laurence Shockey was born October 7, 1919, in Butler County, KS, the son of Wayne Howard and Laurel (Ferguson) Shockey. Doc grew up in Wichita and Kansas City, moving to Mildred following school. He attended Allen County Community College until entering the service in 1941. He served in the Philippines during World War II and was honorably discharged in 1945.

He returned to Kansas and attended Kansas State University, earning his Doctor of Veterinary Medicine in 1952. Upon graduation, he established his practice serving the livestock producers in the area of Mildred, KS.

In 1998, he moved to Wichita to be near his daughter, Nancy. While in Wichita, he worked for his daughter and son-in-law in their business, Air Capital Catering.

Doc and Frances Farris were married June 22, 1955, at Colony. She preceded him in death on March 10, 1996.

Dr. Shockey was also preceded in death by his parents, Wayne and Laurel Shockey.

Doc is survived by his daughters, Nancy Kuns and her husband Sam of Wichita, and Terri Mitchell and her husband Steve of Des Moines, IA; and his grandchildren, Nate McCoy and Megan McCoy, both of Des Moines, IA; and Tommy Kuns, Will Kuns, Anna Kuns, and Samantha Kuns, all of Wichita.

Music was provided by Lloyd Houk. Musical selections included 'Abide With Me', 'Jesus Paid It All', 'Amazing Grace'.

Casketbearers were Sam Kuns, Gary Garrison, Nathan McCoy, Leo Nilges, Bill Brixey, Michael Becker, Gene Covey, and Bob Markley.

The family suggests memorials be made to Harry Hynes Memorial Hospice, which may be left in care of the funeral home. Farris-Feuerborn Memorial Chapels was in charge of arrangements.

West Virginia History Hero

"A native of Jackson County, **Lesley L. "Les" Shockey** has always been willing to share his knowledge of the county's genealogy and history with others.

He was on the cutting edge of Internet genealogy and became involved with USGenWeb in June 1996 as the county site coordinator when the USGenWeb Project was formed. A year later, he became the WVGenWeb

State Coordinator, and he has held both positions since that time. In 2009, Shockey was selected to fill a vacant position on the advisory board of USGenWeb as the state coordinator representative for the Southeast/Mid-Atlantic Region and elected to this position again in 2010. Shockey has also served the Jackson County Historical Society as co-editor of the newsletter (1997-98).

Nominated by Jackson County Historical Society"

The 15th Annual History Day at the West Virginia Legislature was held February 24, 2011 starting with a Continental Breakfast Reception in the Great Hall of the West Virginia Culture Center starting at 8:30 a.m.

The breakfast was followed by the Awards Program held in the State Theater of the Culture Center starting at 9:30 a.m.

At 10:45 a.m. the 2011 History Hero recipients were taken to the West Virginia State Capitol House Gallery for recognition before the Legislative Assembly. After the routine opening ceremonies for the Legislature, Les and Naomi **Shockey** were introduced by Delegate Mitch Carmichael of Jackson County and ask to stand for recognition.

The final event of the day was a tour of the many displays set up in the Rotunda of the Capitol Complex by various Historical Societies and Re-enactment groups from around the state of West Virginia. Some of these displays were quite elaborate and even one full day would not have been sufficient to study every one adequately.



Commissioner of Culture and History Randall Reid-Smith, History Hero Lesley L Shockey and Archives and History Commission Chairman Robert Conte

Marlene R. Heimsoth Sturms

The service to celebrate the life of Marlene R. Sturms of Cottonwood Falls will be at 11 a.m. Monday at Grace Lutheran Church in Strong City. The Rev. Roger Theimer, son-in-law of Mrs. Sturms and pastor of King of Kings Lutheran Church in Omaha, Nebraska, will conduct the service. The interment service will be at a later date.

Memorial contributions to Grace Lutheran Church may be sent in care of the Brown-Bennett-Alexander Funeral Home, 201 Cherry, Cottonwood Falls, KS 66845.

Mrs Sturms, formerly of Denver, Colorado, died Wednesday at Harry Haynes Memorial Hospice Center at Via Christi St. Francis in Wichita. She was 70 on December 2nd 2009.

She owned and operated a drapery and upholstery business in Colorado. She also was a bank loan officer for construction loans at Capitol Federal, worked at an oil company and Trace Industry, all in Colorado before she retired.

The daughter of Norman and Oda Jagels Heismsoth, she was born 10 September 1930 at Woodworth Illinois. She married William Robert "Bob" Sturms on 24 February in Denver, Colorado. He survives.

She was a member of Grace Lutheran Church in Strong City and Christ Lutheran Church in Colorado. She is survived by one son, Robert Allen Sturms of Wheatridge, Colorado, two daughters, Cheryl Theimer of Omaha, Nebraska and Robin Newland of Scott City; two brothers, Elton of Lombard, Illinois and Martin of South Fork, Colorado; one sister, Maragart Labranz of Morro Bay, California; 12 grandchildren and 2 great-grandchildren. A sister, Lavern Markheim, died earlier. Robert Sturms is the son of Bill and Leatha **Shockey** Sturms.

Alta Leatha Sturms, 89, died Thursday. She was the daughter of George and Dollie **Shockey**. Surviving is a son William of Cottonwood Falls, Kansas; daughters, Barbara Arrant of Bradenton, Myrna Veltri of Palmetto; brothers, Lawrence **Shockey**, Anaheim, CA., Dr. **Leonard Shockey**, Ardmore, OK, Lloyd **Shockey**, Roswell, New Mexico; 8 grandchildren and 3 gg grandchildren.



Mauvoreen Shockey Watkins
1915-2010

Mauvoreen Francis Shockey Watkins, 94, of Winchester, Virginia, died Wednesday, July 7, 2010, in Winchester Medical Center.

Mrs. Watkins was born in 1915, in Washington, D.C., the daughter of the late Lloyd V. and Orpha C. Shockey. She was a school teacher with Frederick County, Clarke County and Winchester City Schools having served for 34 years, retiring in 1972. Mrs. Watkins was a member of Braddock Street United Methodist Church, Winchester Garden Club and the Civic League of Winchester. She was a graduate of Bath County High School in Berkeley Springs, and received her Teaching Degree from Shepherd College in Shepherdstown.

Her husband, Bennie Lee Watkins, whom she married on June 3, 1939, in Berkeley Springs, West Virginia, preceded her in death on May 15, 1988.

Surviving is her daughter, Sue Brokaw and husband Russell, of Cuyahoga Falls, Ohio; her son-in-law, Philip Haines; five grandchildren, Kimberly, Keith and Kristina Brokaw, Sandra and Brian Haines; five great grandchildren, Jeffrey, Jonathan, Jessica, Matthew and Trenton; and sister, Delsie Kelbaugh of Gettysburg, Pennsylvania.

Her daughter, Janet Haines and brother, Harold Shockey, preceded her in death.

Pallbearers will be Mark, Sandra, Jeffrey and Jonathan Feaster, Philip Haines, Joseph Janesh, Keith Brokaw and Matthew Tasker.

A funeral service was conducted on Saturday, July 10 at Braddock Street United Methodist Church with Reverend Dr. James A. Hewitt III officiating. Interment was in Green Way Cemetery Berkeley Springs, West Virginia.

Memorial contributions may be made to Braddock Street United Methodist Church, 115 Wolfe Street, Winchester, Virginia, 22601 or the American Cancer Society.

Please view obituaries, tribute wall and guestbook at www.ompsfuneral-home.com.

KATHERINE M. SHOCKEY

Katherine Mountvania Shockey, age 84, a resident of E. A. Hawse Nursing & Rehabilitation Center, Baker, WV formerly of Old Fields, WV passed away December 30, 2010 at the Winchester Medical Center in Winchester, VA.

She was born May 15, 1926 in Hardy County, WV, and was the daughter of the late Simon P. and Anna (White) Shears. She was the last member of her immediate family.

Her husband, Samuel Shockey, Sr., preceded her in death in March 2000. A son, a granddaughter, three sisters and two brothers also preceded her in death.

Surviving is a daughter, Juanita Raines (husband Bob) of Moorefield, WV; two sons, Arlen "Gene" Shockey of McGaheysville, VA and Steve Shockey of Old Fields, WV; six grandchildren; ten great-grandchildren and several nieces, nephews and step-grandchildren.

Funeral services were conducted Sunday, January 2, 2010 at the Fraley Funeral Home Chapel, 107 Washington St. Interment was at the Elijah High Cemetery, Junction, WV.

Condolences to the family may be left at Mrs. Shockey's obituary at www.fraleyfuneralhome.com.

Arrangements were under the direction of the Fraley Funeral Home.

100 years ago

A special to The Star today from Hagerstown, Md., states that Miss Bessie Luttrell, daughter of Bert Luttrell of Shockeyville, this county, eloped yesterday to Hagerstown with Jacob Catlett, son of George Catlett of Glengary, Berkeley County, W.Va., and that they were married in Hagerstown.

The young man borrowed a mule and buggy, from M.H. Shockey and drove at a lively gait to Inwood, arriving there just in time to board the first train out for Hagerstown.

Jan. 12, 1911

Myrtle Missouri Weese

NORTON — Myrtle M. Weese, 83, passed away November 28, 2010 at the Hospice Care Center in Copley.

Born in Long, W. Va., she had been a Norton resident for the past 59 years where she retired from Acme after 10 years of service.



Myrtle was an avid reader and enjoyed doing needle work and making various crafts with her grandchildren.

Preceded in death by her parents, Harrison and Missouri Shockey; infant son, Dewain Weese; four sisters and four brothers; survivors include her daughters, Ruth (Daryl) Nine-Duff of Akron and Ann Weese-Stein of New Philadelphia; sons, Kenneth (Kelly) Weese of Akron and Eric (Debra) Weese of Doylestown; grandsons, Joshua and Craig Nine; granddaughter, Morgan Stein; brother, Neal (Edna) Shockey; sister, Martha (Bill) Thornhill; and numerous nieces and nephews.

Funeral service will be held Thursday, December 2, 2010, 2:30 p.m. at the SILVA-HOSTETLER FUNERAL HOME, 1199 Wooster Rd. West, Barbarton. Interment at Greenlawn Memorial Park. Calling hour is one hour prior to service time. In lieu of flowers, memorials may be made to the American Cancer Society or VNS Hospice.



COTTONWOOD SCHOOL FCCLA MEMBERS

competed at the FCCLA State STAR Events in Stillwater, Oklahoma along with over six hundred other Oklahoma FCCLA members on Friday, April 9 and Saturday, April 10, 2010. **FRONT ROW: (left to right)** Whitney Williams, Austin Mehta, Hunter Begley, Courtney Hickman and Tori Lampkin. **BACK ROW: (left to right)** Kayle McIninch, Travis Shockey, Mycah Lynch, Dalton Stewart and Montana Heathcock. Events participated in: Focus on Children: Whitney Williams and Montana Heathcock. Food Innovations: Tori Lampkin and Courtney Hickman - Silver Medal winners. Interpersonal Communications: Kayle McIninch, Mycah Lynch and Dalton Stewart. Recycle and Redesign: Hunter Begley - Gold Medal winner - qualified for Nationals in Chicago, Illinois. Entrepreneurship: Austin Mehta and Travis Shockey } Bronze Medal winners.

Dinosaur's True Colors Revealed by Team Including UA Researchers

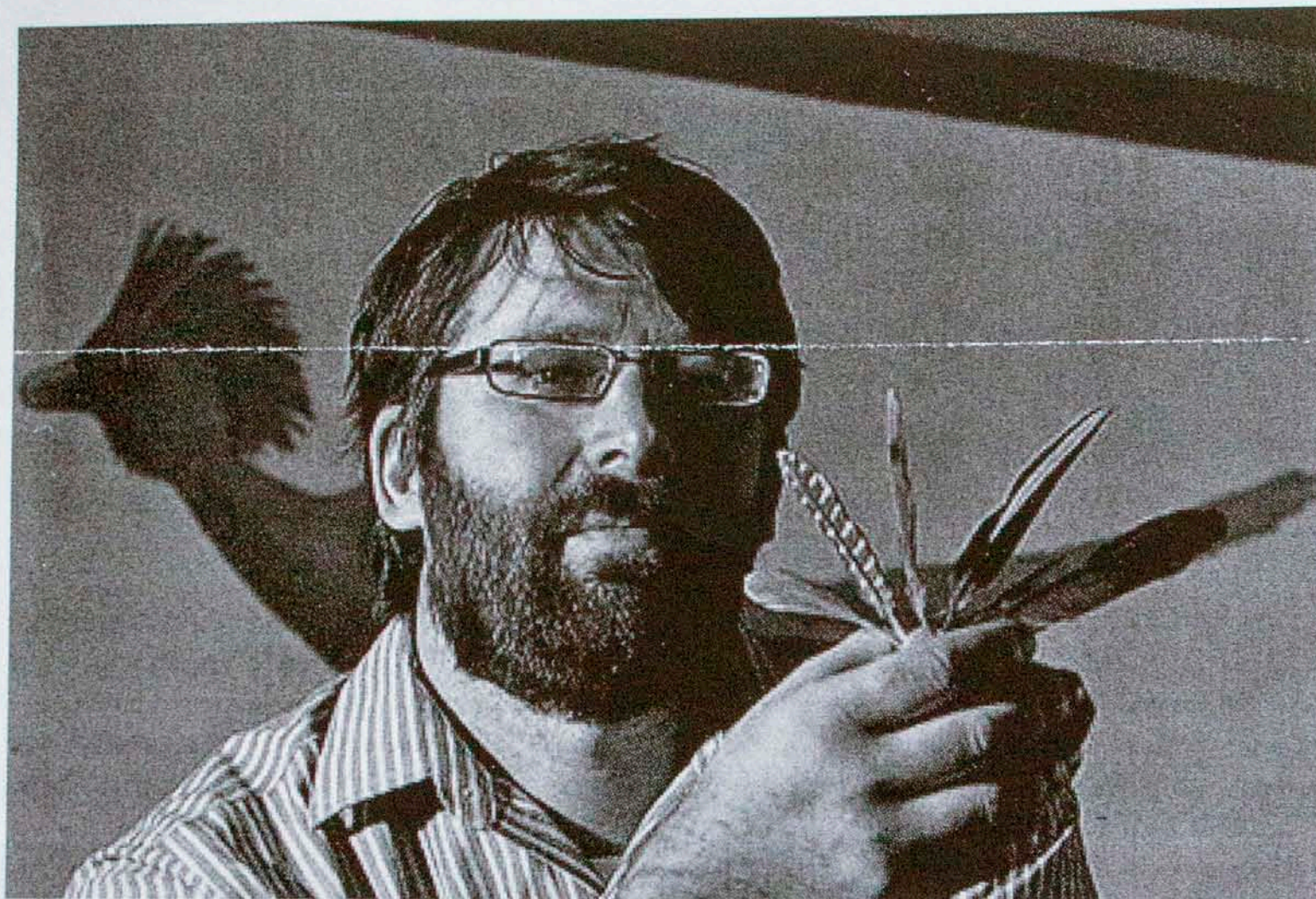

Assistant biology professor Dr. Matthew Shawkey and postdoctoral fellow Dr. Liliana D'Alba examine color variations in bird feathers.

Dr. Matthew Shawkey in front of a projected image of the reconstruction of the plumage color of *Anchiornis huxleyi*, an extinct, non-avian dinosaur. Painting by Michael DiGiorgio.

Unlike the movie Jurassic Park, this is real.

Two University of Akron researchers served on a team that has done the seemingly impossible—they have broke a microscopic code hidden in a 160 million-year-old feathered dinosaur fossil to reveal its rich head-to-tail palette and pattern of colors.

“It had been thought for a long time that the color of dinosaurs was always going to be a mystery,” said University of Akron assistant biology professor Dr. Matthew Shawkey, a member of the team. “Now we have shown that color can be reasonably reconstructed and this opens up the door to all kinds of questions about the roles of color in the lives and evolution of dinosaurs and their descendants.”

An international research team, including Shawkey and postdoctoral fellow Dr. Liliana D'Alba, collected data on modern-bird color and melanosome (melanin-containing granules) shapes and used them to assign colors to the fossil feathers. The discovery, funded by National Geographic Society, National Science Foundation and Air Force Office of Scientific Research, provides inroads to data previously thought to be unobtainable.

What purpose could colors in feathers serve? “These feather color patterns evolved before the ability to fly, suggesting that mate attraction or other communication functions were critical to the early evolution of feathers. Feathers may have been used for signaling or camouflage before they were ever used for flight,” Shawkey explained.

In addition to the clues colors unlock about feathered dinosaurs, they provide educational and artistic benefits, said Shawkey, giving scientific illustrators the opportunity to more accurately recreate the appearance of dinosaurs for museum exhibits, magazines, textbooks and other mediums.

The team's findings were published in the journal *Science*, Feb. 4, 2010, “Plumage color patterns of an extinct dinosaur” by Shawkey of UA's Integrated Bioscience Ph.D. program; Quanguo Li, Beijing Museum of Natural History; Keqin Gao, Peking University; Jakob Vinther, Department of Geology and Geophysics and the Peabody Museum of Natural History; Julia Clarke, University of Texas at Austin; and Richard Prum, Yale University.

Hello, World!

Mica D. and Brian J. Shockey of Hagerstown announce the birth of a daughter, **Rachel Elizabeth Shockey**, Dec. 6, 2010. Maternal grandparents are Holly Churchill of Hagerstown, and Brian Churchill of Tuscon, Ariz. Paternal grandparents are Sue and Franklin Shockey of Blue Ridge Summit, Pa.



Top: Glen and Virginia Shockey and their first grandson, Beau Ritson

Below: Noah John Shockey, grandson of Philip Herman Shockey and great great nephew of Francis Shockey (deceased).

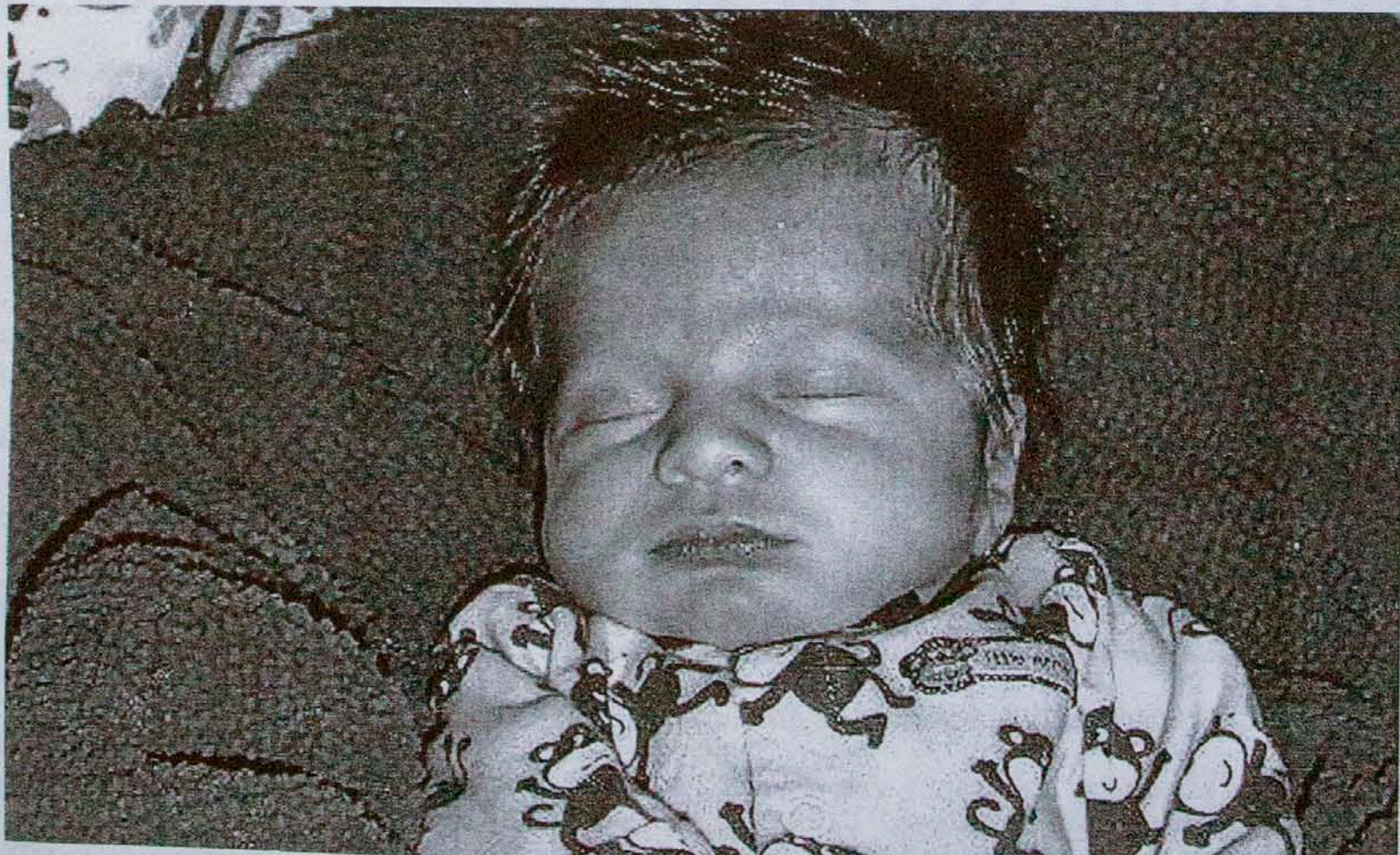

Christina Page Wheeler, daughter of Star Browning and Kerry Wheeler, and John William Shockey, were married on Saturday 23 May 2009 at Gainesville first United Methodist Church Chapel. John is the son of Mr. And Mrs Phil Shockey and the great nephew of Francis and Margaret Shockey (deceased), of Copper Hill, VA. John's paternal grandparents (deceased) are Herman and Margaret Shockey.



Goldie Pauline Kerns will turn 100 on Sunday

BERKELEY SPRINGS

— Goldie Pauline Kerns was born on Sept. 12, 1910, to Isaac Baxter Kerns and Annie Agnes Shockey Kerns, in Shockeyville, Va. At the age of 6, her family moved to Fruit Hill Farm in Berkeley Springs. She had one sister, Elsie Myrtle, and two brothers, Kenneth Eugene and Wendell Wayne.

Goldie worked at the Inner Woven Sewing Factory, then in her brother Wendell's grocery store. She loved working there and meeting all the people. She took around 25 to 30 bus trips up and down the East Coast. She once traveled to Missouri to see The Passion play. She hated to go away from home and made sure if she had to she didn't stay away for very long. She always either drove or traveled by bus or train. She has never flown



Submitted photo

Goldie Pauline Kerns will turn 100 on Sunday.

on a plane in her 100 years.

Goldie enjoyed sewing clothes for her nieces and nephew. Goldie pieced quilts for her mother but her mother wouldn't let her quilt them because she made too

big of a stitch.

Goldie is a member of the First United Methodist Church in Berkeley Springs. She was a faithful member of a choir. When Goldie's family first

moved to Berkeley Springs, they lived 2 miles from the church. Her mother told Goldie's father to take the kids to church and see what everyone was wearing, "then come back and tell me if the clothes I made are good enough for us to wear to church." He took the kids to church and came home and told her, "You're clothes are good enough." The ladies all wore black skirts and white shirtwaists.

While growing up, they didn't have a lot of toys to play with, so they would make up their own, like hanging a rope from a tree to swing on out over the pond. There weren't a lot of girls around for Goldie to play with so she spent a lot of time with her brothers and became a true tomboy.

On Aug. 2, 2005, Goldie decided to make Autumn Acres Personal Care Center

her home. She spends her days visiting with her friends who also live at Autumn Acres, and is an active participant in activities. She still enjoys playing bingo, games, crossword puzzles, trivia, church and going on outings.

Goldie has seen 100 years of history, 18 presidents, World War I, World War II, the Korean War, the Vietnam War, the Gulf War, the Iraq War, the stock market crashing and the Great Depression, the roaring '20s, the civil rights movement, the hippie movement and the first man on the moon.

She's also seen the invention of the computer, the microwave, the Internet, the cell phone, CDs, VCRs, cable TV, satellite TV, the television first in black & white and then in color.

— From staff reports

I know there are things that I have forgotten to mention. One thing is, if you plan to attend church on Sunday. Sometimes we have attended in a group and other times we were all on our own. This time, you are on your own.

SUNDAY LUNCH: Lunch is being catered in Clayville a few miles out of Springfield. It is at a site that once was a stagecoach stop. **The cost is \$10.00 per person.** It is probably much less for children. I forgot to ask Mr. Hill about that. **I do need to know how many are planning to attend.** It is necessary to know the number several days in advance. You can call me, write or email me and I will let him know. They have planned a really nice menu so plan to join us for lunch and our general meeting which we always have at that time!

Don't forget to pack your Shockey Reunion t-shirts and caps. I plan to have more there in case you need one or never had one. I don't know how I am going to manage that. It is no problem when we have the reunion here, but when I travel, it is not so simple. Be sure to bring comfortable shoes. When your feet hurt, everything hurts.

If you have a set of **The Shockey History and Genealogy** that you no longer need, I know folks that will pay you for it. There is always someone asking where they can obtain a set.

The DNA project is still in need of more participants. Think seriously about taking part in it. We have come a long way just in the short time since it started. This is such a wonderful way to make sure that we have people connected to the right ancestor. Les works real hard on our genealogy and he needs all of the help we can give him.

Drive carefully and I will see you in Springfield in July!

Lincoln's New Salem

Illinois Route 97, two miles south of Petersburg, IL
(217) 632-4000
www.illinoishistory.gov

Hours: Hours are seasonal. Please call the site.

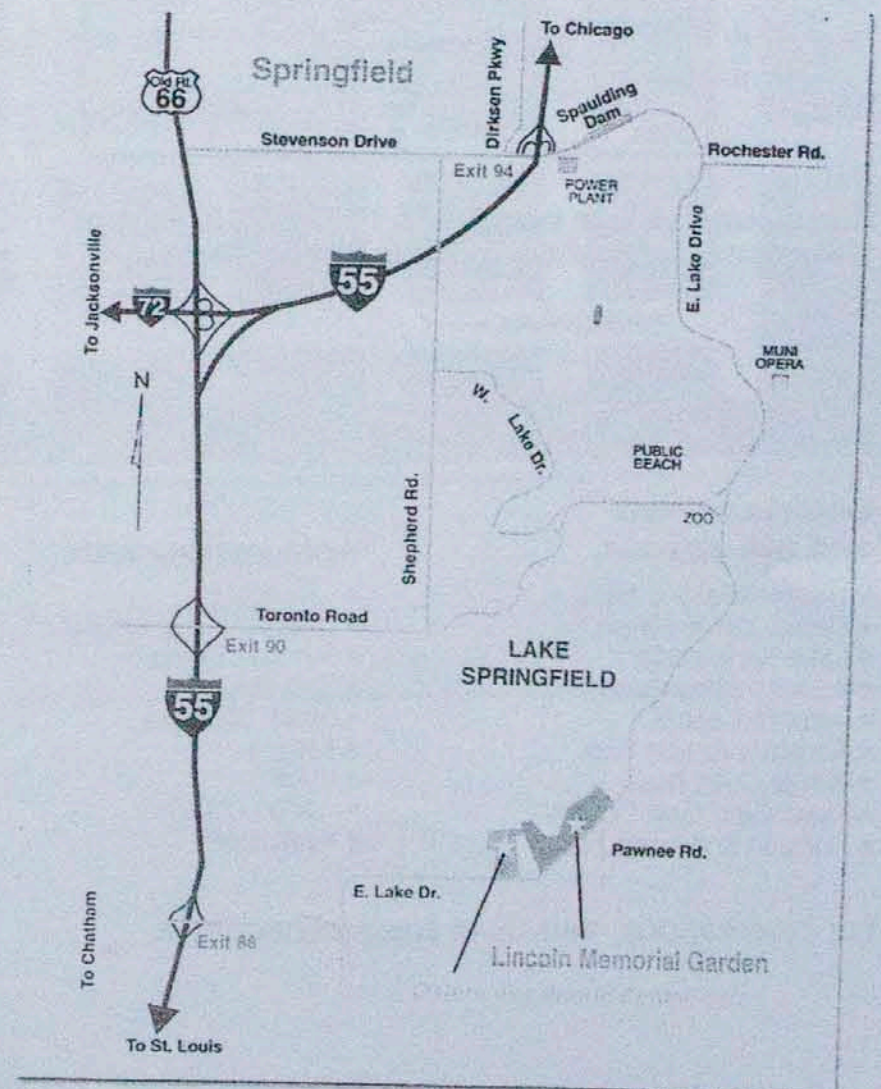
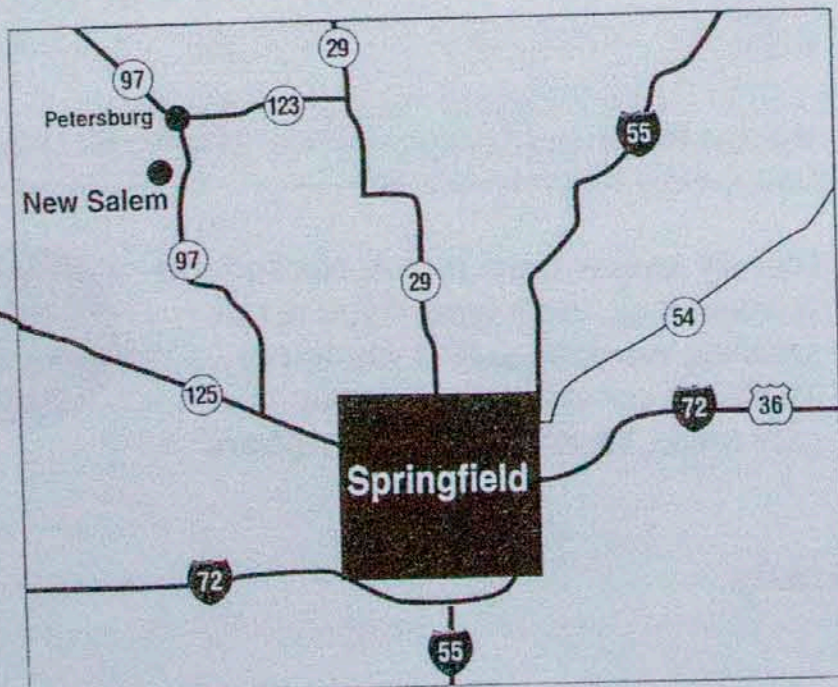

Springfield



you have a friend in **Springfield.**

When you stay at the Hampton Inn Springfield, you're staying with friends. We love having you here. And we prove it to you every day.

Hampton Inn® Springfield

Springfield
3185 South Dirksen Parkway
Springfield, IL 62703
www.springfieldil.hamptoninn.com
1-800-HAMPTON

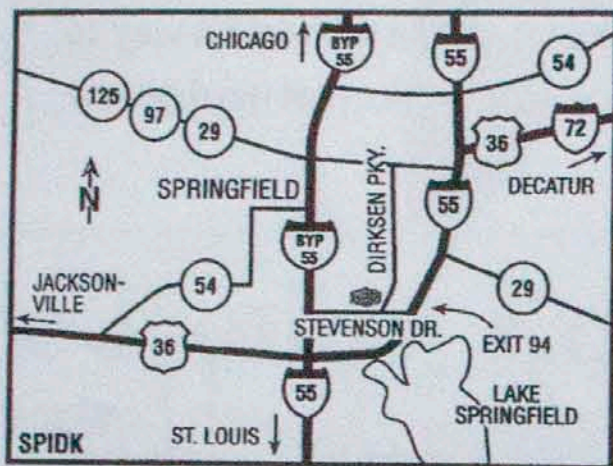

Directions to our hotel. I-55 to Exit 94, Right onto Stevenson Drive, Right onto South Dirksen Parkway.

Entertainment and attractions.

- Lincoln Historic Sites
- University of Illinois
- Lake Springfield
- IL State Fairgrounds
- Airport-Capitol
- Knight's Action Park
- White Oaks Mall
- Piper Glen Golf Course
- Henson Robinson Zoo

Area restaurants.

- Cheddars
- Outback Steakhouse
- Smokey Bones
- Bob Evans
- Steak 'N Shake
- Panera
- IHOP
- Carlos O'Kelly's
- Applebee's

Cloud Nine. The Hampton Bed Experience.

You'll rest easy on our premium pillow-top mattress with a plush comforter, crisp white duvet and your choice of comfy pillows.

Free On the House® hot breakfast.

Start your day off right with a free hot and hearty breakfast or sample healthy options such as a variety of cereals, yogurt, fruit and more.

Free high-speed internet access.

Stay connected with the office, email friends and family back home, search for local attractions in-room or enjoy free wireless access in the public areas.

Business services. We have fax and photocopy equipment, plus free wireless access in the lobby area so you can stay on deadline.

On the Run breakfast bags. When you're in a hurry Monday through Friday, help yourself to a free breakfast-in-a-bag available in the front desk area.

Premium coffee and tea. Choose your favorite from a number of gourmet blends, available 24 hours a day in the lobby area.

Lap desk. Reading, working or jotting down notes? Grab our lap desk and make yourself comfortable anywhere in the room.

Meeting Rooms. Being out of the office doesn't mean you can't call a meeting; our meeting rooms can be booked as needed. Just let us know and we'll reserve a meeting room for you.

Pool and exercise room. Nothing beats relaxing at the pool, or working off some steam in the exercise room after a long day.

Free USA Today.® Don't miss a thing. The paper is available in the lobby so you can stay up on all the news every Monday through Friday.

Comfy pillows. Do you like deep cushy, or firm and supportive pillows? We let you choose what feels best for you.

Hilton HHonors.® Points & Miles.® and No Blackout Dates. Only Hilton HHonors.®

Friendly service, clean rooms, comfortable surroundings, every time. If you're not satisfied, we don't expect you to pay. That's our commitment and your guarantee. **That's 100% Hampton.®**



For reservations, visit us at hampton.com

The Hilton Family.

DOWNTOWN SPRINGFIELD

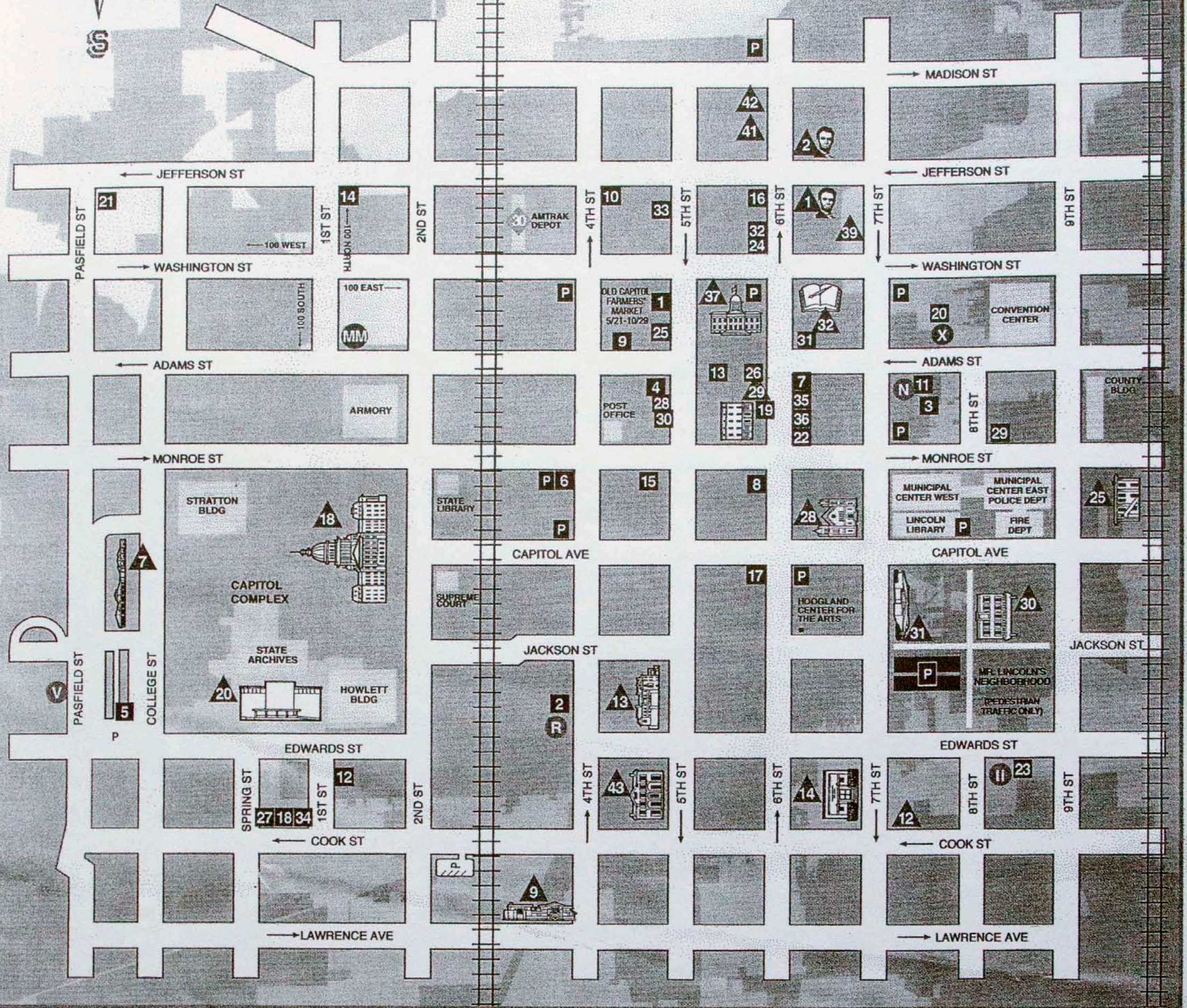
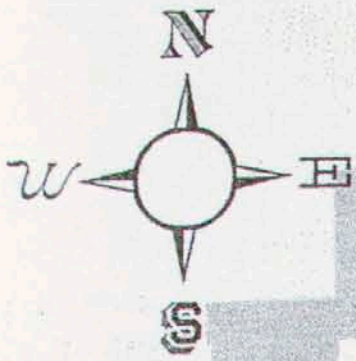

KEY:

▲ = Sites & Attractions

■ = Restaurants

● = Hotels - Motels - BBs

P = Public Parking Garages & Lots



▲ SITES & ATTRACTIONS

1. Abraham Lincoln Presidential Library
2. Abraham Lincoln Presidential Museum
7. Capitol Complex Visitors Center
9. Dana-Thomas House
12. Elijah Iles House: Springfield's History Museum
13. Executive Mansion
14. Grand Army of the Republic Memorial Museum
18. Illinois State Capitol
19. Illinois State Library
21. Illinois State Museum
26. Korean War National Museum & Gift Shop
29. Lincoln Depot (Great Western)
30. Lincoln Family Pew
31. Lincoln-Herndon Law Office
32. Lincoln Home National Historic Site
33. Lincoln Home Visitor Center
34. Lincoln Ledger
38. National Museum of Surveying
39. Old State Capitol
41. Springfield Convention & Visitors Bureau
43. Union Square Park
44. Union Station Visitor Center
45. Vachel Lindsay Home

● HOTELS-MOTELS-B&BS

- O. Hilton Springfield
- S. Mansion View Inn & Suites
- W. Pasfield House Inn
- Y. President Abraham Lincoln Hotel & Conf. Center
- JJ. The Henry Mischler House
- NN. The Statehouse Inn—A Clarion Collection Hotel

■ RESTAURANTS

1. Augie's Front Burner
2. Bennigan's Grill & Tavern
3. Bentoh's
4. Café Andiamo!
5. Café Brio
6. Café Moxo
7. Caitie Girls
8. Capitol Square Grill (Howlett Bldg.)
9. Centrum Cafe, Centrum Bldg.
10. Chuck Wagon
11. Cold Stone Creamery
12. Del's Popcorn
13. Feed Store
14. First Street Café
15. Food Mart
16. Gallina's
17. Garden of Eatin'
18. Head West Sub Stop
19. Holy Land Diner
20. Jimmy John's
21. Lindsay's Gallery
22. Maid Rite Sandwich Shop
23. Maldaner's
24. Maya
25. Pease's Candy
26. Quizno's Subs
27. Robbies
28. Sammy's Sports Bar & Grill
29. Saputo's
30. Sebastian's Hide-Out
31. Starbucks
32. Subway
33. The Alamo
34. The Highland Room
35. The New Coney Island
36. The Pizza Machine Co.
37. Trout Lily Café
38. Two Olives Cantina
39. Z Bistro

P PUBLIC PARKING GARAGES & LOTS

- 4th & Capitol
- 4th & Monroe
- 4th & Washington
- 6th & Capitol
- 6th & Madison
- 6th St. between Washington & Adams (underground)
- 7th & Capitol (under public library)
- 7th St. between Edwards & Capitol
- 7th & Monroe
- 7th & Washington

②

Name:-----

Address:-----

Do you wish to continue receiving the newsletter?-----

Donation for newsletter-----

(Send to Marie Shockey)

Membership Dues: \$5.00 per member

Names of members:

Check payable to :Shockey Family Memorial Fellowship, Inc.
(Send to Treasurer)

Donation to the general fund or to be used for a specific
project or for the Church, please designate:

Check payable to Shockey Family Memorial Fellowship, Inc.

(Send to Treasurer)
